

An aerial photograph of the Fort Worth skyline at sunset. The sky is filled with soft, colorful clouds in shades of orange, yellow, and blue. A prominent rainbow arches across the sky from the left side towards the center. The city's skyline is visible, featuring several tall skyscrapers and a mix of modern and older buildings. In the foreground, a multi-lane highway with a distinctive white archway bridge structure crosses a green area with trees and a small body of water. The overall scene is vibrant and captures the beauty of the city during the 'golden hour' of sunset.

2023 Fort Worth Community Resource Guide

Connecting People With the Resources to Thrive

Courtesy of JPS Injury Prevention

Table of Contents

JPS Locations	2	Community Partners	37
JPS Connection	4	Victim Assistance	41
Copay Schedule	5	Emergency Numbers	41
Documentation Requirements	6	24-Hour Hotlines	41
Membership Responsibilities	7	Legal Information	42
Verification of Assistance and Residency	8	Non-Emergency Numbers	43
Statement of Self-Employment	9	Intimate Partner and Sexual Violence Assistance	43
Eligibility & Enrollment Locations	10	Food Assistance	45
4506-T Request Form	11	Tarrant Area Food Bank Mobile Pantry Schedule	46
Application for Financial Assistance	13	Education and Literacy	52
JPS Health Network – Services Offered	14	Chronic Health	55
JPS Health Network – Accepted Insurance	16	Mental Health and Substance Abuse	56
Texas Health & Human Services		Clothing Assistance	58
Child Care Management Services (CCMS)	17	Rental Assistance	59
Fort Worth Area Healthcare Services	18	Aging and Older Adults	60
Fort Worth Area Hospitals	22	Veterans Services	62
UNT Health Science Center		Homeless Outreach	65
Pediatric Mobile Clinics	23	Job Training and Job Seeking	68
Fort Worth Area Community Centers	24	Goodwill Job Resource Center	69
Tarrant Cares	28		
City of Fort Worth Neighborhood Services	29		
Fort Worth Community Action Partners	32		
Application for Services	33		
Declaration of Income Statement	35		
Household Status Verification	36		

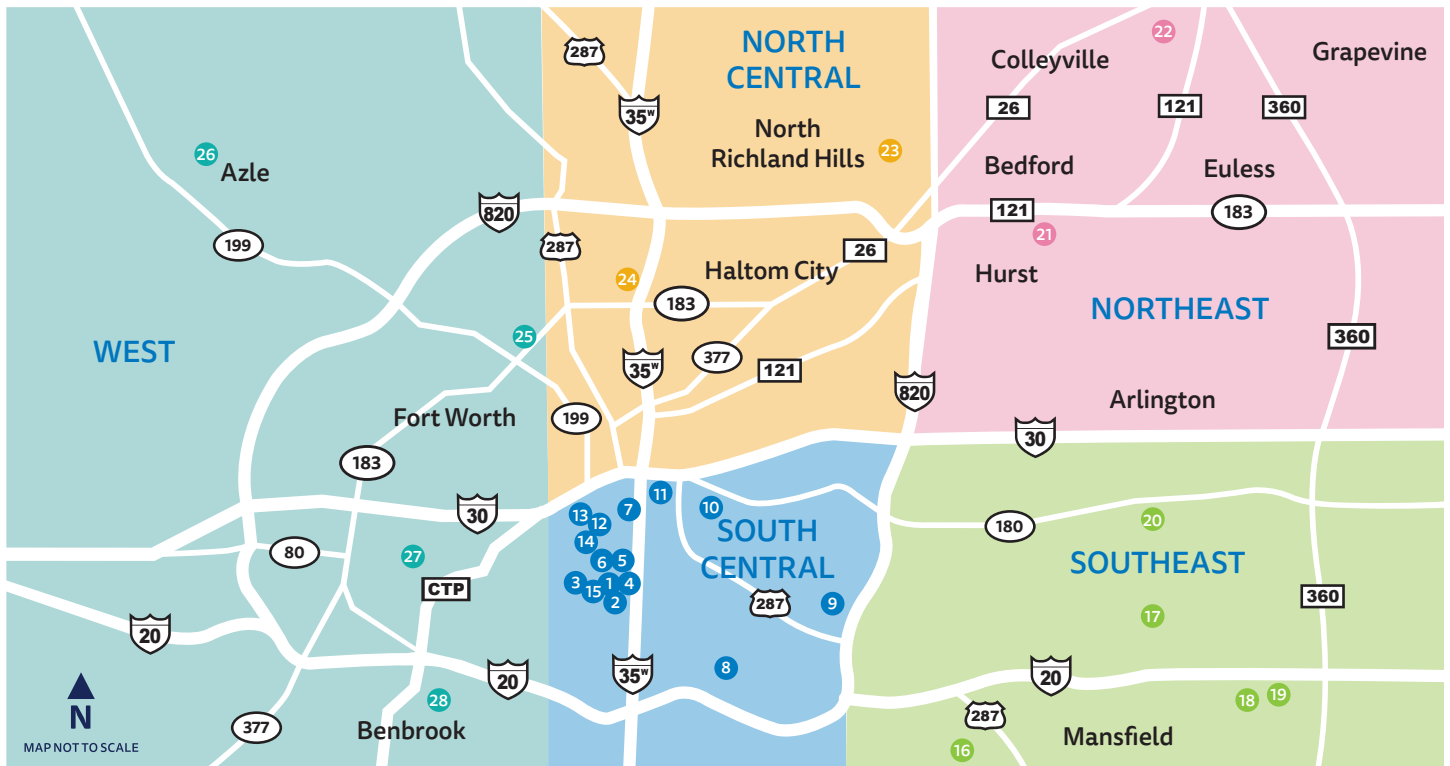

Services Legend:

- Medical Home
- Pharmacy
- Pediatric
- Behavioral Health
- Lab
- Enrollment & Eligibility
- Women's Health
- Dental

South Central Tarrant County

			Precinct	
1	John Peter Smith Hospital*	1500 S. Main Street, Fort Worth, TX 76104	817-702-3431	4
2	Family Health Center	1500 S. Main Street, 4th Floor, Fort Worth, TX 76104	817-702-1100	4
3	JPS Center for Behavioral Health Recovery	601 W. Terrell Avenue, Fort Worth, TX 76104	817-702-3100	4
4	Patient Care Pavilion*	1575 S. Main Street, Fort Worth, TX 76104	817-702-3431	1
5	Eligibility & Enrollment Center	101 W. Allen Avenue, Fort Worth, TX 76110	817-702-1001	1
6	Professional Office Complex (JPOC)*	1350 S. Main Street, Fort Worth, TX 76104 1400 S. Main Street, Fort Worth, TX 76104	See back	4
7	Health Center for Women	1201 S. Main Street, Fort Worth, TX 76104	817-702-6500	1
8	South Campus Health Center	2500 Circle Drive, Fort Worth, TX 76119	817-702-7340	1
9	Stop Six-Walter B. Barbour Health Center	3301 Stalcup Road, Fort Worth, TX 76119	817-702-7150	1

*See back for a list of services and contact numbers at these locations

**School-based behavioral health services are available by referral only from a JPS School-Based Health Center provider or by calling 817-702-3100.



10	Polytechnic Health Center	1650 S. Beach Street, Fort Worth, TX 76105	817-702-6100	1	
11	Medical Home True Worth	1513 E. Presidio Street, Fort Worth, TX 76102	817-702-1100	1	
12	Oncology & Infusion Center	1450 8th Avenue, Fort Worth, TX 76104	817-702-8300	1	
13	Center for Pain Management	710 W. Leuda Street, Fort Worth, TX 76104	817-702-5958	4	
14	Acclaim Multi-Specialty Clinic	1250 8th Avenue, Suite 600, Fort Worth, TX 76104	817-702-9100	1	
15	Psychiatric Emergency Center	Coming Soon with the JPS Bond Program		4	

Southeast Tarrant County

16	Mansfield Pediatric Clinic	1920 N. Main Street, Mansfield, TX 76063	817-702-5120	2	Precinct
17	Medical Home Southeast Tarrant	1050 W. Arkansas Lane, Arlington, TX 76013	817-702-1100	2	
18	Bardin Road Specialty Clinics	1741 E. Bardin Road, Arlington, TX 76018	817-702-8700	2	
19	Surgical Center Arlington	4400 New York Avenue, Arlington, TX 76018	817-702-8500	2	
20	Central Arlington Behavioral Health	501 W. Main Street, Arlington, TX 76010	817-702-3100	2	

Northeast Tarrant County

21	Medical Home Northeast Tarrant	3200 W. Euless Boulevard, Euless, TX 76040	817-702-1100	3	Precinct
22	Grapevine-Colleyville Pediatric Clinic	3050 Timberline Drive, Grapevine, TX 76051	817-702-4857	3	

North Central Tarrant County

23	Gertrude Tarpley-Watauga Health Center	6601 Watauga Road, Suite 124, Watauga, TX 76148	817-702-1100	3	Precinct
24	Diamond Hill Health Center	3308 Deen Road, Fort Worth, TX 76106	817-702-1100	4	

West Tarrant County

25	Northwest Health Center for Women	2200 Ephriham Avenue, Fort Worth, TX 76164	817-702-6500	4	Precinct
26	Northwest Azle-Iona Reed Health Center	401 Stribling Drive, Azle, TX 76020	817-702-1100	4	
27	Viola Pitts-Como Health Center	4701 Bryant Irvin Road N., Fort Worth, TX 76107	817-702-1100	1	
28	Medical Home Southwest Tarrant	Coming Soon with the JPS Bond Program		1	

Contact the local JPS location for hours of operation.

*Services available at:

- John Peter Smith Hospital - 817-702-3431**
- Family Health Center
 - Psychiatric Emergency Center
 - Labor & Delivery
 - Urgent Care Center
 - Surgical Specialty Clinic
 - Trinity Springs Pavilion

- Patient Care Pavilion - 817-702-3431**
- Emergency
 - Trauma
 - Intensive Care Unit (ICU)
 - Surgery
 - Heart and Vascular
 - Invasive Care

- JPOC - 817-702... (see below for extension)**
- Healing Wings AIDS Center - **3701**
 - Med Procedures Clinic & Lab - **1919**
 - Cardiology Center - **6926**
 - Magnolia Health Center - **1100**
 - Pediatric Center - **1307**
 - Post Hospital Discharge Clinic - **4952**

- Health Connect Clinic - **4925**
- MedicalSpecialtyClinics - **8400** (Hepatitis C, Renal, Neurology, Gastroenterology (GI), Dermatology, Endocrinology, Pulmonology, Rheumatology)

JPS Connection: Healthcare assistance that works for you!

Welcome to JPS Health Network. We look forward to providing affordable healthcare to you and your family. JPS Health Network offers financial assistance to eligible individuals. We serve the emergency healthcare needs of all patients, regardless of ability to pay. The purpose of the JPS Connection program is to create a healthier community by providing discounted health services to Tarrant County residents. Members have the benefit of a medical home – meaning you have a physician or nurse practitioner assigned to you and your family. You get access to preventative care – such as physicals and screenings that will help keep you healthy and out of the emergency room.

Determination of eligibility for JPS Connection is made based on a review of a completed application and supporting documents. The minimum requirements for assistance are: applicant must be a Tarrant County resident, a US Citizen or Legal Permanent Resident, meet income guidelines, and not be eligible for any State or Federal funded program.

The JPS Connection program offers assistance for services provided by JPS Health Network. Assistance may also be available for prior visits if you qualify. Patients and families will not be charged more for emergency or other medically necessary care than amounts generally billed to those patients who have insurance.

Applications are available at the Eligibility Centers, in all registration areas, and in the Emergency room. Applications can also be downloaded at JPSConnection.org. Translation services/arrangements are available upon request.

Inside this packet, you will find the application and the documentation requirements for our JPS Connection program. All items on the application must be completed. If not applicable, place either a 0 or N/A in each box. Bring the completed application and required documentation per the documentation checklist included in this packet with you to any of the financial screening locations throughout Tarrant County between the hours of 8 a.m. and 4:30 p.m. You may call our Eligibility Center at **817-702-1001** should you need assistance. Our staff members are happy to answer any questions you may have.

Applications are accepted by mail:

Eligibility & Enrollment Center

101 W. Allen Avenue
Fort Worth, TX
76110

Applications are also accepted by fax at **817-702-3834** or by email at Enroll@jpshealth.org.

Thank you for choosing JPS and we look forward to providing quality healthcare to you and your family.

Regards,

Kade Rutherford

Executive Director
Revenue Cycle

JPS Health Network

JPS Connection Programs

Co-pay Schedule effective November 5, 2019



PROGRAM

	JPS CARES	JPS CARES 2	JPS Connection	JPS Connection Supplemental to Medicare or Insurance
Medical Visit		Copay		
Outpatient visit primary or specialty care	\$0	\$0	\$5	\$5
Urgent Care	\$0	\$0	\$25	\$25
Emergency	\$0	\$0	\$250	\$250
Hospitalization		Copay		
Inpatient Admission - 1st day	\$0	\$0	\$200	\$200
Inpatient Admission - additional days	\$0 per additional day	\$0 per additional day	\$100 per additional day	\$100 per additional day
Testing		Copay		
Colonoscopy and mammogram preventive screenings	\$0	\$0	\$0	\$0
Physical therapy	\$0	\$0	\$5 per visit	\$5 per visit
Radiation and chemotherapy	\$0	\$0	\$10 per visit	\$10 per visit
Lab, radiology, and other tests or treatments (Level I and II)	\$0	\$0	\$0	\$0
Lab, radiology, and other tests or treatments (Level III)	\$0	\$0	\$50	\$50
Surgical Procedures		Copay		
Outpatient surgery, cardiac catheterization, angio, and I/R	\$0	\$0	\$150	\$150
Prescriptions		Copay		
Diabetic supplies	\$0	\$10	\$10	according to plan documents
Prescription drugs tier I <i>limit 5, 30-day supply</i>	\$0	\$5	\$5	according to plan documents
Prescription drugs tier II <i>limit 5, 30-day supply</i>	\$0	\$10	\$10	according to plan documents
Prescription drugs tier III <i>limit 5, 30-day supply</i>	\$0	\$20	\$20	according to plan documents

Documentation Requirements for JPS Connection Indigent Healthcare Program

Please provide all applicable items from following categories. Please note that upon receipt of documentation, additional information may be requested.

- Proof of patient identification:** Must provide one of the following or contact office for other options.
 - Driver's license or state ID Card
 - Government issued ID
 - Birth certificate (children under 19)
 - Homeless scan card
 - Current work identification card (with picture)
 - Current school identification card (with picture)
 - Passport
- Immigration documentation:** For all applicable household members:
 - Resident alien cards, Certificate of Naturalization, birth Certificates, I-94 card, immigrant visas with I-551 endorsement, or passports
 - Alien Number for verification
- Bank statements, investments, and tax returns:** All pages are required.
 - Most recent checking and savings account statements (all pages are required)
 - IRS Form 4506T for personal and business if self-employed
 - Most recent statement of CD's, IRA's and other investments
- Proof of employment and income:** Must provide one month proof of income.
 - Payroll check stubs
 - Employment Verification form
 - Current award letter for SSI, RSDI, VA, Social Security, or TANF
 - Workman's Compensation
 - Employer statement of earnings on letter head
 - Court orders/check or debit card statement for Child Support /Alimony
 - Unemployment Award letter
- Verification sources of assistance:** Provide all applicable.
 - Food Stamp, TANF, or Housing Assistance award letters
 - Statement from Homeless Shelter where patient resides and verifying unemployment.
 - Verification of Assistance form completed by the person providing assistance
- Social Security Number:** Provide for all applicable household members.
- Proof of patient residency:** Must provide a minimum of two.
 - Utility, telephone and cable bills
 - Lease agreement, mortgage statement
 - City, county, state, or federal agencies correspondence
 - Auto, life, homeowners/renter's insurance documents
 - Retirement plan documents, attorney correspondence
 - Texas Department of Motor Vehicles records
 - Statement from homeless shelter
- Proof of healthcare coverage/insurance:** Provide for all household members.
 - Front and back of medical/dental insurance cards
 - Call the office for assistance with Marketplace enrollment or exemption (817-702-1001)
- Proof of Self Employment:** (No taxes withheld from income)
 - Three (3) self-employment forms
 - Form 4506-T
- Acceptable sources to verify self-employment deductions:** If desiring to claim expenses from self-employment.
 - Receipts
- Acceptable sources to verify deductions:** If desiring to claim deductions for alimony or child support paid out:
 - Court order
 - Statement from Attorney General's office
 - Deductions listed on most recent check stubs

Please note: Anyone who knowingly lies or misrepresents the truth or arranges for someone to knowingly lie or misrepresent the truth in the completion of the application process is committing a crime, which can be punished under Federal law, State law, or both. If at any time false information is discovered penalties will include, but are not limited to, loss of my membership benefits and the inability to reapply for the JPS Connection Indigent Healthcare Program for no less than a period of ninety (90) days.

Membership Responsibilities for JPS Connection Indigent Healthcare Program



- JPS Connection is a tax-supported medical program offered to eligible Tarrant County residents. JPS Connection offers low cost medical care available only through JPS Health Network facilities. I understand that JPS Connection is not an insurance company or an insurance plan.
- I understand that the JPS Connection does not cover all of the services provided at JPS Health Network including, but not limited to dental, cosmetic procedures, maternity services, assisted reproductive technology, and transplants. Motor vehicle accidents are not covered by JPS Connection when there is the presence of other insurance. JPS Connection remains the payor of last resort for all services.
- I understand that if I am deemed eligible for state or federal assistance, pharmaceutical assistance programs, or insurance, I must comply with seeking that assistance before receiving any assistance from the JPS Connection Program. This includes any third party commercial insurance, Medicaid, VA benefits, and/or parts AB&D of Medicare. Failure to do so will make me ineligible for JPS Connection. Documentation provided to JPS Health Network will be used to apply for any coverage for which I may be potentially eligible.
- I authorize the Tarrant County Hospital District of Fort Worth to release any demographic and financial information requested by representatives, agents or intermediaries of local, state, or federal agencies; insurance companies; pharmaceutical assistance programs; or other organizations or entities as may be required by said representative for payment of claims arising from services provided under the JPS Connection Program.
- As a JPS Connection member, I understand I am responsible for the co-payments for services rendered. I have been provided a copy of the JPS Connection Co-pay Schedule.
- I am aware that when JPS Connection is used supplemental to another payor, I am responsible for all physician/professional fees, co-payments and any deductibles related to professional services rendered. This includes, but not limited to, Acclaim, UNT, Sheridan, RadCare, IES, or any other professional group you may receive bills from.
- As a JPS Connection member, I understand that I have an obligation to notify the Financial Screening department of JPS Health Network of any changes. I agree to inform the Financial Screening department of the JPS Health Network immediately of any changes in my Tarrant County residence, household income, family size, and insurance coverage. Failure to do so, may result in loss of membership benefits.
- I understand that the JPS Connection membership privileges are on a limited time basis. In order to continue receiving a discount on medical services through the JPS Connection program, it will be necessary to complete another financial screening at the end of my enrollment period. I understand I will be expected to pay all charges incurred after eligibility has expired.
- I acknowledge that should the JPS Health Network receive returned mail, from the mailing address I provided, that my JPS Connection membership privileges will be suspended pending further review.
- I understand that I am responsible for providing true and accurate documentation. If at any time false information is discovered, penalties may include, but are not limited to, loss of my membership benefits and the inability to reapply for the JPS Connection Indigent Healthcare Program for no less than a period of ninety (90) days.

“I understand that anyone who knowingly lies or misrepresents the truth or arranges for someone to knowingly lie or misrepresent the truth in the completion of this application is committing a crime which can be punished under Federal law, State law, or both. Everything on this application is the truth as best I know it.”

Signature of Applicant: _____ Date: _____

Signature of Co-Applicant: _____ Date: _____

JPS Health Network
Verification of Assistance and Residency for
JPS Connection Program



This form only needs to be completed if the applicant is being assisted by another individual.

I, _____ verify that _____
Name of person providing assistance Applicant(s) full name

Patient's MR# _____ and/or Social Security # _____ lives at

Applicant(s) Address City/Zip Code

Financial Assistance: I provide financial assistance to the applicant. Yes No

This individual is claimed as a dependent on my most recent filed income tax return. Yes No

Does the applicant have a job? _____ If yes, provide employer name _____

Does the applicant have another income source? _____ If yes, how much? _____

I provide applicant with the following: Food Personal items Transportation

Cash/Check \$ _____ per Week or Month Other _____

Do you pay rent or other bills for this applicant? _____ If yes, how much and how often? _____

Residency Assistance (check all that apply):

- The applicant(s) resides at my Tarrant County residence.
- The applicant(s) does not pay rent to me.
- The applicant(s) pays _____ to help toward the rent and utilities.

How long has the applicant(s) resided at your address? _____

Does the applicant(s) have another residence? _____ If yes, where _____

Relationship of Person Providing the Assistance to the Applicant(s): _____

I certify that the above information is true and correct. "I understand that anyone who knowingly lies or misrepresents the truth or arranges for someone to knowingly lie or misrepresent the truth in the completion of this application is committing a crime which can be punished under federal law and/or state law. Everything on this application is the truth as best I know it."

Signature of the Person Providing the Assistance: _____

Address, City, State, Zip: _____

Phone Number: _____

Date signed: _____

Eligibility & Enrollment Locations

817-702-1001

Eligibility & Enrollment Center

(Location with largest number of specialists)

101 W. Allen Avenue
Fort Worth, TX 76110
Monday - Friday 8 a.m. - 5 p.m.

South Campus Health Center

2500 Circle Drive
Fort Worth, TX, 76119
Monday - Friday 8 a.m. - 4:30 p.m.

Viola Pitts-Como Health Center

4701 Bryant Irvin Road N.
Fort Worth, TX, 76107
Monday - Friday 8 a.m. - 4:30 p.m.

Diamond Hill Health Center

3308 Deen Road
Fort Worth, TX, 76106
Monday - Friday 8 a.m. - 4:30 p.m.

Northwest Azle-Iona Reed Health Center

401 Stribling Drive
Azle, TX, 76022
Wednesdays only 8 a.m. - 4:30 p.m.

Stop Six-Walter B. Barbour Health Center

3301 Stalcup Road
Fort Worth, TX, 76119
Monday - Friday 8 a.m. - 4:30 p.m.

Gertrude Tarpley-Watauga Health Center

6601 Watauga Road #124
Watauga, TX, 76148
Monday - Friday 8 a.m. - 4:30 p.m.

Medical Home Northeast Tarrant

3200 W. Euless Boulevard
Euless, TX, 76040
Monday - Friday 8 a.m. - 4:30 p.m.

Oncology & Infusion Center

1450 8th Avenue
Fort Worth, TX, 76104
Monday - Friday 8 a.m. - 4:30 p.m.

JPS Central Assessment Center

1617 Hemphill Street
Fort Worth, TX, 76104
Call for Appointment

Medical Home True Worth

1513 E. Presidio Street
Suite B
Fort Worth, TX 76102
Monday - Friday 8 a.m. - 4:30 p.m.

Family Health Center

1500 S. Main Street
Outpatient Building
4th Floor
Fort Worth, TX, 76104
Call for Appointment

Request for Transcript of Tax Return

- ▶ **Do not sign this form unless all applicable lines have been completed.**
- ▶ **Request may be rejected if the form is incomplete or illegible.**
- ▶ **For more information about Form 4506-T, visit www.irs.gov/form4506t.**

Tip: Get faster service: Online at www.irs.gov, **Get Your Tax Record** (Get Transcript) or by calling **1-800-908-9946** for specialized assistance. We have teams available to assist. **Note:** Taxpayers may register to use [Get Transcript](#) to view, print, or download the following transcript types: **Tax Return Transcript** (shows most line items including Adjusted Gross Income (AGI) from your original Form 1040-series tax return as filed, along with any forms and schedules), **Tax Account Transcript** (shows basic data such as return type, marital status, AGI, taxable income and all payment types), **Record of Account Transcript** (combines the tax return and tax account transcripts into one complete transcript), **Wage and Income Transcript** (shows data from information returns we receive such as Forms W-2, 1099, 1098 and Form 5498), and **Verification of Non-filing Letter** (provides proof that the IRS has no record of a filed Form 1040-series tax return for the year you request).

1a Name shown on tax return. If a joint return, enter the name shown first.	1b First social security number on tax return, individual taxpayer identification number, or employer identification number (see instructions)
2a If a joint return, enter spouse's name shown on tax return.	2b Second social security number or individual taxpayer identification number if joint tax return
3 Current name, address (including apt., room, or suite no.), city, state, and ZIP code (see instructions)	
4 Previous address shown on the last return filed if different from line 3 (see instructions)	
5 Customer file number (if applicable) (see instructions)	

Note: Effective July 2019, the IRS will mail tax transcript requests only to your address of record. See **What's New** under **Future Developments** on Page 2 for additional information.

6 Transcript requested. Enter the tax form number here (1040, 1065, 1120, etc.) and check the appropriate box below. Enter only one tax form number per request. ▶ _____

a Return Transcript, which includes most of the line items of a tax return as filed with the IRS. A tax return transcript does not reflect changes made to the account after the return is processed. Transcripts are only available for the following returns: Form 1040 series, Form 1065, Form 1120, Form 1120-A, Form 1120-H, Form 1120-L, and Form 1120S. Return transcripts are available for the current year and returns processed during the prior 3 processing years. Most requests will be processed within 10 business days

b Account Transcript, which contains information on the financial status of the account, such as payments made on the account, penalty assessments, and adjustments made by you or the IRS after the return was filed. Return information is limited to items such as tax liability and estimated tax payments. Account transcripts are available for most returns. Most requests will be processed within 10 business days

c Record of Account, which provides the most detailed information as it is a combination of the Return Transcript and the Account Transcript. Available for current year and 3 prior tax years. Most requests will be processed within 10 business days

7 Verification of Nonfiling, which is proof from the IRS that you **did not** file a return for the year. Current year requests are only available after June 15th. There are no availability restrictions on prior year requests. Most requests will be processed within 10 business days

8 Form W-2, Form 1099 series, Form 1098 series, or Form 5498 series transcript. The IRS can provide a transcript that includes data from these information returns. State or local information is not included with the Form W-2 information. The IRS may be able to provide this transcript information for up to 10 years. Information for the current year is generally not available until the year after it is filed with the IRS. For example, W-2 information for 2016, filed in 2017, will likely not be available from the IRS until 2018. If you need W-2 information for retirement purposes, you should contact the Social Security Administration at 1-800-772-1213. Most requests will be processed within 10 business days

Caution: If you need a copy of Form W-2 or Form 1099, you should first contact the payer. To get a copy of the Form W-2 or Form 1099 filed with your return, you must use Form 4506 and request a copy of your return, which includes all attachments.

9 Year or period requested. Enter the end date of the tax year or period requested in mm/dd/yyyy format. This may be a calendar year, fiscal year or quarter. Enter each quarter requested for quarterly returns. Example: Enter 12/31/2018 for a calendar year 2018 Form 1040 transcript.

/	/	/	/	/	/
---	---	---	---	---	---

Caution: Do not sign this form unless all applicable lines have been completed.

Signature of taxpayer(s). I declare that I am either the taxpayer whose name is shown on line 1a or 2a, or a person authorized to obtain the tax information requested. If the request applies to a joint return, at least one spouse must sign. If signed by a corporate officer, 1 percent or more shareholder, partner, managing member, guardian, tax matters partner, executor, receiver, administrator, trustee, or party other than the taxpayer, I certify that I have the authority to execute Form 4506-T on behalf of the taxpayer. **Note:** This form must be received by IRS within 120 days of the signature date.

Signatory attests that he/she has read the attestation clause and upon so reading declares that he/she has the authority to sign the Form 4506-T. See instructions.

	Date	Phone number of taxpayer on line 1a or 2a
Signature (see instructions)		
Title (if line 1a above is a corporation, partnership, estate, or trust)		
Spouse's signature	Date	

Section references are to the Internal Revenue Code unless otherwise noted.

Future Developments

For the latest information about Form 4506-T and its instructions, go to www.irs.gov/form4506t. Information about any recent developments affecting Form 4506-T (such as legislation enacted after we released it) will be posted on that page.

The filing location for the Form 4506-T has changed. **Please see Chart for individual transcripts or Chart for all other transcripts** for the correct mailing location.

What's New. As part of its ongoing efforts to protect taxpayer data, the Internal Revenue Service announced that in July 2019, it will stop all third-party mailings of requested transcripts. After this date masked Tax Transcripts will only be mailed to the taxpayer's address of record.

If a third-party is unable to accept a Tax Transcript mailed to the taxpayer, they may either contract with an existing IVES participant or become an IVES participant themselves. For additional information about the IVES program, go to www.irs.gov and search IVES.

General Instructions

Caution: Do not sign this form unless all applicable lines have been completed.

Purpose of form. Use Form 4506-T to request tax return information. Taxpayers using a tax year beginning in one calendar year and ending in the following year (fiscal tax year) must file Form 4506-T to request a return transcript.

Note: If you are unsure of which type of transcript you need, request the Record of Account, as it provides the most detailed information.

Customer File Number. The transcripts provided by the IRS have been modified to protect taxpayers' privacy. Transcripts only display partial personal information, such as the last four digits of the taxpayer's Social Security Number. Full financial and tax information, such as wages and taxable income, are shown on the transcript.

An optional Customer File Number field is available to use when requesting a transcript. This number will print on the transcript. See Line 5 instructions for specific requirements. The customer file number is an optional field and not required.

Tip. Use Form 4506, Request for Copy of Tax Return, to request copies of tax returns.

Automated transcript request. You can quickly request transcripts by using our automated self-help service tools. Please visit us at IRS.gov and click on "Get a Tax Transcript..." under "Tools" or call 1-800-908-9946.

Where to file. Mail or fax Form 4506-T to the address below for the state you lived in, or the state your business was in, when that return was filed. There are two address charts: one for individual transcripts (Form 1040 series and Form W-2) and one for all other transcripts.

If you are requesting more than one transcript or other product and the chart shows two different addresses, send your request to the address based on the address of your most recent return.

Line 1b. Enter your employer identification number (EIN) if your request relates to a business return. Otherwise, enter the first social security number (SSN) or your individual taxpayer identification number (ITIN) shown on the return. For example, if you are requesting Form 1040 that includes Schedule C (Form 1040), enter your SSN.

Line 3. Enter your current address. If you use a P.O. box, include it on this line.

Line 4. Enter the address shown on the last return filed if different from the address entered on line 3.

Note: If the addresses on lines 3 and 4 are different and you have not changed your address with the IRS, file Form 8822, Change of Address. For a business address, file Form 8822-B, Change of Address or Responsible Party — Business.

Line 5. Enter up to 10 numeric characters to create a unique customer file number that will appear on the transcript. The customer file number **should not** contain an SSN. Completion of this line is not required.

Note. If you use an SSN, name or combination of both, we will not input the information and the customer file number will reflect a generic entry of "9999999999" on the transcript.

Line 6. Enter only one tax form number per request.

Signature and date. Form 4506-T must be signed and dated by the taxpayer listed on line 1a or 2a. The IRS must receive Form 4506-T within 120 days of the date signed by the taxpayer or it will be rejected. Ensure that all applicable lines are completed before signing.

Individuals. Transcripts of jointly filed tax returns may be furnished to either spouse. Only one signature is required. Sign Form 4506-T exactly as your name appeared on the original return. If you changed your name, also sign your current name.

Corporations. Generally, Form 4506-T can be signed by: (1) an officer having legal authority to bind the corporation, (2) any person designated by the board of directors or other governing body, or (3) any officer or employee on written request by any principal officer and attested to by the secretary or other officer. A bona fide shareholder of record owning 1 percent or more of the outstanding stock of the corporation may submit a Form 4506-T but must provide documentation to support the requester's right to receive the information.

Partnerships. Generally, Form 4506-T can be signed by any person who was a member of the partnership during any part of the tax period requested on line 9.

All others. See section 6103(e) if the taxpayer has died, is insolvent, is a dissolved corporation, or if a trustee, guardian, executor, receiver, or administrator is acting for the taxpayer.

Note: If you are Heir at law, Next of kin, or Beneficiary you must be able to establish a material interest in the estate or trust.

Documentation. For entities other than individuals, you must attach the authorization document. For example, this could be the letter from the principal officer authorizing an employee of the corporation or the letters testamentary authorizing an individual to act for an estate.

Signature by a representative. A representative can sign Form 4506-T for a taxpayer only if the taxpayer has specifically delegated this authority to the representative on Form 2848, line 5. The representative must attach Form 2848 showing the delegation to Form 4506-T.

Privacy Act and Paperwork Reduction Act Notice. We ask for the information on this form to establish your right to gain access to the requested tax information under the Internal Revenue Code. We need this information to properly identify the tax information and respond to your request. You are not required to request any transcript; if you do request a transcript, sections 6103 and 6109 and their regulations require you to provide this information, including your SSN or EIN. If you do not provide this information, we may not be able to process your request. Providing false or fraudulent information may subject you to penalties.

Routine uses of this information include giving it to the Department of Justice for civil and criminal litigation, and cities, states, the District of Columbia, and U.S. commonwealths and possessions for use in administering their tax laws. We may also disclose this information to other countries under a tax treaty, to federal and state agencies to enforce federal nontax criminal laws, or to federal law enforcement and intelligence agencies to combat terrorism.

You are not required to provide the information requested on a form that is subject to the Paperwork Reduction Act unless the form displays a valid OMB control number. Books or records relating to a form or its instructions must be retained as long as their contents may become material in the administration of any Internal Revenue law. Generally, tax returns and return information are confidential, as required by section 6103.

The time needed to complete and file Form 4506-T will vary depending on individual circumstances. The estimated average time is: **Learning about the law or the form**, 10 min.; **Preparing the form**, 12 min.; and **Copying, assembling, and sending the form to the IRS**, 20 min.

If you have comments concerning the accuracy of these time estimates or suggestions for making Form 4506-T simpler, we would be happy to hear from you. You can write to:

Internal Revenue Service
Tax Forms and Publications Division
1111 Constitution Ave. NW, IR-6526
Washington, DC 20224

Do not send the form to this address. Instead, see *Where to file* on this page.

Chart for individual transcripts (Form 1040 series and Form W-2 and Form 1099)

If you filed an individual return and lived in:	Mail or fax to:
Alabama, Arkansas, Florida, Georgia, Louisiana, Mississippi, North Carolina, Oklahoma, South Carolina, Tennessee, Texas, a foreign country, American Samoa, Puerto Rico, Guam, the Commonwealth of the Northern Mariana Islands, the U.S. Virgin Islands, or A.P.O. or F.P.O. address	Internal Revenue Service RAIVS Team Stop 6716 AUSC Austin, TX 73301 855-587-9604
Delaware, Illinois, Indiana, Iowa, Kentucky, Maine, Massachusetts, Minnesota, Missouri, New Hampshire, New Jersey, New York, Vermont, Virginia, Wisconsin	Internal Revenue Service RAIVS Team Stop 6705 S-2 Kansas City, MO 64999 855-821-0094
Alaska, Arizona, California, Colorado, Connecticut, District of Columbia, Hawaii, Idaho, Kansas, Maryland, Michigan, Montana, Nebraska, Nevada, New Mexico, North Dakota, Ohio, Oregon, Pennsylvania, Rhode Island, South Dakota, Utah, Washington, West Virginia, Wyoming	Internal Revenue Service RAIVS Team P.O. Box 9941 Mail Stop 6734 Ogden, UT 84409 855-298-1145

Chart for all other transcripts

If you lived in or your business was in:	Mail or fax to:
Alabama, Alaska, Arizona, Arkansas, California, Colorado, Florida, Hawaii, Idaho, Iowa, Kansas, Louisiana, Minnesota, Mississippi, Missouri, Montana, Nebraska, Nevada, New Mexico, North Dakota, Oklahoma, Oregon, South Dakota, Texas, Utah, Washington, Wyoming, a foreign country, American Samoa, Puerto Rico, Guam, the Commonwealth of the Northern Mariana Islands, the U.S. Virgin Islands, A.P.O. or F.P.O. address	Internal Revenue Service RAIVS Team P.O. Box 9941 Mail Stop 6734 Ogden, UT 84409 855-298-1145
Connecticut, Delaware, District of Columbia, Georgia, Illinois, Indiana, Kentucky, Maine, Maryland, Massachusetts, Michigan, New Hampshire, New Jersey, New York, North Carolina, Ohio, Pennsylvania, Rhode Island, South Carolina, Tennessee, Vermont, Virginia, West Virginia, Wisconsin	Internal Revenue Service RAIVS Team Stop 6705 S-2 Kansas City, MO 64999 855-821-0094



You must check the box in the signature area to acknowledge you have the authority to sign and request the information. The form will not be processed and returned to you if the box is unchecked.

Application for JPS Connection Financial Assistance

JPS Connection is not an insurance plan. JPS Connection does not provide health insurance coverage under the Federal Health Insurance Marketplace Exchange.

Name: _____ **Maiden Name:** _____
(Last) (First) (MI)

Address: _____ **Phone #:** _____
(Street) (Apt. #) (City) (State) (Zip) (County)

Living Arrangements: Own Rent Living with Someone Shelter/Homeless

Email Address: _____ **Country of Birth :** _____

Marital Status: Single Separated Divorced Widowed Married Common Law/Domestic Partner

Ethnicity: Caucasian African-American Hispanic Asian Native American Other _____

Primary Language: English Spanish Vietnamese Other _____ **Is anyone pregnant?** Yes No

Does anyone in the household receive government assistance? (Food stamps, Housing, TANF, etc.) Yes No

List the names of each person living in household (attach additional sheets as necessary)

Name <small>(Last, First, Middle Initial)</small>	Relationship	Sex <small>(Male or Female)</small>	Date of Birth	Social Security #	Employed	US Citizen or Legal Permanent Resident	Is Person Applying?
1)	SELF				Y / N	Y / N	Y / N
2)	SPOUSE				Y / N	Y / N	Y / N
3)					Y / N	Y / N	Y / N
4)					Y / N	Y / N	Y / N

Household Information – Required for each adult member of household

	1) SELF	2) SPOUSE	3) CHILD	4) CHILD
Monthly Income				
Employer Name				
Employment Income – Gross monthly amount:	\$	\$	\$	\$
Self-Employment Business Name				
Self-Employment Monthly Income after expenses	\$	\$	\$	\$
Last Year Income Tax was Filed				
Unemployment	\$	\$	\$	\$
Worker’s Compensation	\$	\$	\$	\$
Pensions / Retirement	\$	\$	\$	\$
Social Security RSDI	\$	\$	\$	\$
Disability Income or SSI Income	\$	\$	\$	\$
VA Benefits	\$	\$	\$	\$
Other / Money Received from Family and Friends	\$	\$	\$	\$
Expenses - Monthly				
Court Ordered Child Support/Alimony	\$	\$	\$	\$
Assets				
Bank Name(s)				
Bank Account Balances	\$	\$	\$	\$
IRA/Other Investments	\$	\$	\$	\$
Other Medical Coverage				
Does this person have any medical coverage? <small>(Medicare, Medicaid/CHIP, VA, Tricare, Marketplace, Employer, Private, or Other)</small>	Name of Coverage: _____	Name of Coverage: _____	Name of Coverage: _____	Name of Coverage: _____

"I understand that anyone who knowingly lies or misrepresents the truth or arranges for someone to knowingly lie or misrepresent the truth in the completion of this application is committing a crime which can be punished under federal law and/or state law. Everything on this application is the truth as best I know it." I authorize JPS Health Network to obtain electronic records for the purpose of making a determination of whether I meet the eligibility requirements for the JPS Connection Program. I also understand that any approval will be conditional based on the information reviewed in my records.

Your Signature _____ Date: _____

Signature of Spouse or Common Law Spouse/Partner _____ Date: _____

Signature of your dependent child 19-26, whose lives in the home _____ Date: _____

Signature of Applicant’s Representative _____ Date: _____

Name of person who helped you complete this form _____ Phone # _____

Service	Contact Information	Explanation of benefits
Behavioral Health	817-702-3100	Behavioral Health Services include acute inpatient care, adolescent inpatient care, local commitment alternative services, outpatient behavioral health services, peer and family services, and a psychiatric emergency center.
Cancer Care	817-702-8300	The JPS Oncology & Infusion Center offers state-of-the-art care to patients with cancer and blood disorders. JPS offers laboratory, pharmacy, and social services in addition to radiology, chemotherapy, and general clinical treatment.
Cardiology		The services provided include: non-invasive diagnostic cardiovascular services, invasive cardiovascular procedures, and a cardiology clinic.
Dental	817-702-1001	JPS dental clinics offer a full menu of services for patients of all ages including dental exams, x-rays, teeth cleaning, cavity fillings, tooth extractions, and denture work.
Geriatrics	Outpatient 817-702-1581 Home visits 817-702-7392	Available geriatric services include outpatient care, home visits, professional consultations, long-term care, and hospital elder life program.
Healing Wings / HIV AIDS Center	Appointments 817-702-3701 Eligibility representative 817-702-1399	Healing Wings/HIV AIDS Center services include HIV speciality and primary medical care, anal dysplasia screening and treatment, HIV pain management, medical case management, medication adherence program, nutritional assessment and counseling, and patient and family education.
Orthopaedics & Sports Medicine		The JPS Sports Medicine team specializes in preventing, diagnosing and treating injuries related to athletics and physical activities.
Primary Care		Many clinics provide comprehensive services in one location, including lab services, imaging, women's healthcare, dental services, pharmacies, and behavioral health services. Language translation is also available. Your healthcare team will partner with you to monitor your health and help promote healthy living through preventative medicine.
Sexual Assault Nurse Examiner Program (SANE)	817-702-7263 (voicemail only)	Our SANE nurses are dedicated to providing comprehensive, compassionate care in a safe and private environment. Our SANE philosophy encourages patients to be involved in their care.

Service	Contact Information	Explanation of benefits
Stroke		JPS Health Network is a Comprehensive Level I Stroke Center, certified and designated by the State of Texas to provide the highest level of care available for stroke patients. Meeting or exceeding national standards, our team of doctors, nurses and skilled technicians are committed to ensuring that all patients benefit from the latest technology and expertise in diagnosing and treating strokes, 24 hours a day.
Surgical		Surgeons at John Peter Smith Hospital were the first in Fort Worth to use robotic technology to assist in the operating room, offering patients the next generation in robotic-assisted surgery.
Trauma		JPS Health Network is the leader in trauma care for Tarrant County.
Women & Infants	817-702-6500	<p>Walk-in pregnancy testing is offered at our Health Centers for Women and Stop Six-Walter B. Barbour Health Center. Results are available immediately and the cost is \$27.</p> <p>Prenatal Care</p> <p>OB Triage: Available any time of day or night for patients who need immediate medical attention related to a pregnancy.</p> <p>Welcome Baby: Our program offers a wealth of amenities to help make childbirth a wonderful and positive experience for your whole family. Our team members are trained to provide the best care.</p> <p>Breastfeeding: JPS provides all the necessary support for moms to exclusively breastfeed while they are in the hospital and after they leave JPS.</p> <p>Special Needs: JPS provides advanced care for mothers who have complications in pregnancy and newborns who need extra medical attention.</p> <p>Special Services: Our program is designed to help pregnant women and women who have recently given birth handle issues such as mental illness, substance abuse, and domestic violence.</p> <p>Staying Healthy: Complete women's healthcare is available for all age groups, including services such as well woman exams and mammograms.</p> <p>Before & Between: Program to help women manage their healthcare needs before and between pregnancies, including assistance with family planning and management of chronic health conditions.</p>

Medicaid

Aetna Better Health (STAR, CHIP and CHIP Perinate)	aetnabetterhealth.com
Amerigroup (STAR, CHIP, and STAR PLUS)	amerigroup.com
Children's Medical Center Health Plan (STAR, STAR KIDS, STAR PLUS, STAR HEALTH, CHIP)	childrensmedicalcenterhealthplan.com
Cigna HealthSpring	cigna.com
Cook Children's Health Plan (STAR, CHIP)(Includes Behavioral Health)	cookchp.org
Molina Healthcare of Texas (STAR, STAR KIDS, STAR+PLUS, CHIP, CHIP PERINATE)	molinahealthcare.com
Point Comfort Underwriters	pointcomfort.com
United Healthcare	unitedhealthcareonline.com

Commercial Plans

Aetna Healthcare	aetna.com
BCBSTX	bcbstx.com
Cigna	cigna.com
HealthSmart	healthsmart.com
MultiPlan	multiplan.com
Prime Health Services	primehealthservices.com
Three Rivers Provider Network	trpnppo.com
United Healthcare	unitedhealthcareonline.com

Medicare

Aetna	aetna.com
Amerigroup	amerigroup.com
BCBSTX Medicare	bcbstx.com
Cigna HealthSpring	cigna.com
Molina Healthcare of Texas	molinahealthcare.com
Superior Health Plan (Allwell)	superiorhealthplan.com
United Healthcare Medicare Advantage	unitedhealthcareonline.com
Wellcare Medicare Advantage	wellcare.com

Behavioral Health

Aetna Healthcare	aetna.com
BCBSTX	bcbstx.com
Beacon Health Strategies	beaconhealthoptions.com
Cigna	cigna.com
Magellan Healthcare	magellanhealth.com
United Behavioral Health/Optum	unitedhealthcareonline.com
United Healthcare Medicare Advantage	unitedhealthcareonline.com
Wellcare Medicare Advantage	wellcare.com



Child Care Management Services (CCMS)

Who's Eligible for CCMS?

Who is Eligible for Financial Assistance?

- Low-income parents who work, go to school, or participate in training for a minimum of 25 hours a week.
- Teen parents from low-income families who want to complete school
- Low-income parents who have children with disabilities

To Apply or Ask More Questions

- Call CCMS at 817-831-0374 to apply over the phone or in person.
- If you are eligible but no funds are available at the time, CCMS will put your name on a waiting list. You will be required to update your eligibility information every 60 days to remain on the list.
- If you are on the CHOICES program, or you receive TANF benefits, contact your local career center at 817-413-4000 and speak to a career counselor about child care services.

Child Care Providers Through CCMS

CCMS has a list of DFPS regulated facilities to help parents choose a facility for their child. Information will be provided about:

- Services
- Locations
- Hours of operation
- Other important information to meet families needs

Other Child Care Options Through CCMS

If you choose not to use a regulated facility, you may be able to "self-arrange" care with a relative. Your relative will be reimbursed for child care expenses based on CCMS set rates. The following are examples of acceptable self-arranged providers:

- Aunt or uncle (18 years or older) of the child
- Grandmother, grandfather, great-grandmother or great-grandfather of the child
- Sibling (18 years or older) living in a separate residence

Contact Numbers

For information about child care facility regulations:

Department of Family and Protective Services (DFPS)
817-321-8604
dfps.state.tx.us
Search Texas Child Care

Tarrant County Public Health Department
817-871-7200
tarrantcounty.com

For information about financial assistance:

Tarrant County CCMS 817-831-0374

For information about child care:

2-1-1, United Way's information and referral line.

To report child abuse and neglect:

Abuse Hotline 1-800-252-5400

Fort Worth Area Healthcare Services

Name	Description
Adult Health Services (Tarrant County Public Health)	Adult Health Services provides an affordable means to help clients learn more about, diagnose, and treat common STDs. By identifying, targeting, and treating STDs, Adult Health Services also works to reduce the spread of HIV in Tarrant County.
AIDS Outreach Center (AOC)	AOC's goal is to provide a continuum of services from testing and prevention efforts through linkage to healthcare and maintenance of viral suppression. Current programs for people living with HIV include case management, patient navigation, peer advocacy, behavioral health services, outreach, a food bank, a dental clinic, housing, and financial services designed to help clients stay in care. Prevention services include HIV and STI testing, STI treatment, PrEP services, a gender care program providing hormone replacement therapy and counseling to the trans and gender nonconforming community, and a young adult drop-in center. TransVive provides free gender affirming care and emotional support to adults of trans experience. The program provides free office visits and labs for hormone replacement therapy and free mental health counseling.
Collins Family Planning Clinic - Fort Worth	Collins Family Planning Clinic offers a variety of services including: family planning services to men and women of reproductive ages (age 11-menopausal), wellness exams, reproductive life planning, birth control, emergency contraception, pre-conception counseling, breast cancer screenings, referrals for diagnostic ultrasound and mammograms, screenings, and sexually transmitted infection screenings and treatment.
Cornerstone Assistance Network	Cornerstone Charitable Clinic was established to address the growing need for healthcare for the uninsured in Tarrant County and surrounding areas. The clinic provides free comprehensive medical care to uninsured adults. Volunteer medical professionals provide a variety of services to patients including: primary medical care, dermatology, internal medicine, gynecology, orthopedics, and ophthalmology. Cornerstone Dental Clinic provides comprehensive oral exams, radiographs, fillings, cleanings, extractions, partials, and root canals. The CAN Cataract Clinic is the nation's first free cataract facility for the uninsured. Patients are seen by appointment only and must meet eligibility requirements. All services are available in English and Spanish.
Fort Worth Pregnancy Center	The Fort Worth Pregnancy Center empowers you with the information and support you need to make a decision about your pregnancy and next steps. Free services include pregnancy testing, options consultation, ultrasound, medical and social referrals, material assistance, applying for benefits or insurance, and prenatal and parenting classes.
Gill Children's Services	Gill Children's Services is a funding source of last resort that provides a safety net for Tarrant County children whose medical, dental, physical, social, psychological, and educational needs have not been met by other community resources.
Hard to Break (Stop Smoking)	Moncrief Cancer Institute offers an eight-week program to help you quit cigarettes or other types of tobacco. The program has three parts: individual support sessions, medication to help you quit, and an education and support group. Services offered every third Thursday of the month from 3 - 4 p.m.
Hispanic Wellness Coalition	Hispanic Wellness Coalition is a non-profit entity whose mission is to provide opportunities for access to healthcare and information through the North Texas Wellness Fair and other programs designed to increase awareness of all forms of healthcare and healthy living opportunities available. Free health services include hearing screenings, mobile food pantry, adult health services, lung health, back to school shots, vision screenings, sports physicals, glasses, blood pressure checks, mammograms, hepatitis C screenings, and iron checks.
In-House Mammography Screening (Moncrief Cancer Institute)	Moncrief Cancer Institute and UT Southwestern Center for Breast Care now offer several ways for insured and uninsured women to access breast cancer screenings. Schedule a screening at their new digital mammography suite, located at their headquarters in Fort Worth's Medical District or through their mammography services and partnerships throughout north Texas.

Phone Number	Website	Address
817-321-4800	access.tarrantcounty.com/en/public-health/clinical-services/adult-health-services/preventive-health-services--phs/adult-health-services.html	1101 S. Main Street Fort Worth, TX 76104
817-335-1994	aoc.org	400 N. Beach Street Suite 100 Fort Worth, TX 76111
817-922-8182	collinsfamilyplanningclinic.org/	2900 S.E. Loop 820 Fort Worth, TX 76140
817-632-6000	ornerstonefortworth.org/health-services	3500 Noble Avenue Fort Worth, TX 76111
817-924-9110	fwpc.org	3221 Cleburne Road Forth Worth, TX 76110
817-332-5070	gillchildrens.org	555 Hemphill Street Fort Worth, TX 76104
817-288-9799	moncrief.com/healthy-living-and-wellness	400 W Magnolia Avenue Fort Worth, TX 76104
817-735-2784		3500 Camp Bowie Boulevard Fort Worth, TX 76107 EAD Building Room 748"
	moncrief.com/content/mammography-screening Mobile mammography clinic moncrief.com/content/mobile-outreach	400 W. Magnolia Avenue Fort Worth, TX 76104

Fort Worth Area Healthcare Services

Name	Description
Live Tobacco Free - Fort Worth	Live Tobacco Free is a four-week program offered by Tarrant County Public Health to help people quit using tobacco products like cigarettes, cigars, smokeless tobacco, and e-cigs. It will teach how to manage stress, handle nicotine withdrawal, control weight, and take daily steps to stay off tobacco. Live Tobacco Free helps with understanding the physical, mental, and social aspects of this addiction, from stress at work to life at home. Get the tools and knowledge to Live Tobacco Free. Meets weekly on Tuesdays for four weeks from 6 - 8 p.m.
North Texas Area Health Center	NTACHC cares for all patients regardless of race, religion, national origin, disability, sex, gender, sexual orientation, age, military service or income. We believe access to care should be available to all within the community. We offer a variety of payment options to help you get your care. Services include women's health, adult health, pediatric health, integrated family services, Northside Pharmacy, and Northside Eye Care Center.
Nurse-Family Partnership (Tarrant County Public Health)	Nurse-Family Partnership is a program for women who are having their first baby. If you enroll, a registered nurse will visit you in your home throughout pregnancy and continue to visit until your baby is two years old.
Planned Parenthood	Services offered include birth control, HIV services, men and women's healthcare, emergency contraception, pregnancy testing and services, STD testing and treatment, and transgender hormone therapy. In-person and virtual appointments available at different locations.
Preventive Medicine Clinic (Tarrant County Public Health)	The Preventive Medicine Clinic (PMC) is a specialty clinic housed within Tarrant County Public Health that specializes in the care and treatment of people diagnosed as HIV positive.
Refugee Health Screens (Tarrant County Public Health)	Tarrant County Public Health's Refugee Program works in cooperation with the U.S. Committee for Refugees and Immigrants (USCRI) to provide incoming displaced persons from around the world with screenings for general health, nutrition, tuberculosis, HIV, blood pressure checks, vision testing, and parasite testing. Immunizations for immigration requirements are done for people that are newly arrived or are older arrivals with certain eligibilities. Adults as well as children are served.
Tarrant County Public Health Clinics	
Whole Womans Health of Fort Worth	Whole Woman's Health is a privately-owned, feminist healthcare management company committed to providing holistic care for all. We manage health clinics providing comprehensive gynecology services, including abortion care. Texans, if you can travel out of state, we offer virtual abortion care by mail up to 11 weeks of pregnancy in New Mexico. Also, if you visit a Whole Woman's Health clinic in another state, the cost of your travel and care may be 100% covered. Call us now to learn more.

Phone Number	Website	Address		
1-844-976-6537	tarrantcounty.com/en/public-health/family-health-services/chronic-disease-prevention/tobacco/live-tobacco-free.html	1101 S. Main Street Fort Worth, TX 76104		
817-625-4254	ntachc.org	Northside Community Health Center 2332 Beverly Hills Drive Fort Worth, TX 76114	Southeast Community Health Center 2909 Mitchell Boulevard Fort Worth, TX 76105	Arlington Community Health Center 979 N. Cooper Street Arlington, TX 76011
817-413-6320	access.tarrantcounty.com/en/public-health/community-health-promotion/nurse-family-partnership.html	1101 S. Main Street Fort Worth, TX 76104		
Southwest Fort Worth Health Resource Center 817-277-8063 Southeast Fort Worth Health Center 817-536-4942	plannedparenthood.org Greater Texas Virtual Health Center 469-619-0537 <i>Virtual appointments only</i>	Southwest Fort Worth Health Resource Center 6464 John Ryan Drive Fort Worth, TX 76132	Southeast Fort Worth Health Center 3863 Miller Ave Fort Worth, TX 76119	
817-321-4850	access.tarrantcounty.com/en/public-health/preventive-medicine-clinic.html	1101 S. Main Street Room 1500 Fort Worth, TX 76104		
		1101 S. Main Street Fort Worth, TX 76104		
817-248-6299		Bagsby-Williams Public Health Center 3212 Miller Avenue Fort Worth, TX 76119 Main Campus 1101 S. Main Street Fort Worth, TX 76104	Northwest Public Health Center 3800 Adam Grubb Road Lake Worth, TX 76135 Southeast Public Health Center 536 W. Randol Mill Road Arlington, TX 76011	Southwest Public Health Center 6551 Granbury Road Fort Worth, TX 76133 Watauga Public Health Center 6601 Watauga Road Suite 122 Watauga, TX 76148
877-835-1090	wholewomanshealth.com			

Fort Worth Area Hospitals

	Hospital Name	Phone Number	Address
A	Baylor All Saints Medical Center	817-926-2544	1400 8th Avenue Fort Worth, TX 76104
B	Cook Children's Medical Center	682-885-4000	801 7th Avenue Fort Worth, TX 76104
C	Harris Methodist Fort Worth Hospital	817-250-2000	1301 Pennsylvania Avenue Fort Worth, TX 76104
D	Medical City Fort Worth	817-336-2100	900 8th Avenue Fort Worth, TX 76104
E	John Peter Smith Hospital	817-702-1100	1500 S. Main Street Fort Worth, TX 76104
F	Texas Health Hospital Clearfork	817-433-7000	5400 Clearfork Main Street Fort Worth, TX 76109
G	USMD Hospital Fort Worth	817-433-9100	5900 Altamesa Boulevard Fort Worth, TX 76132
H	Kindred Hospital Tarrant County	817-346-0094	7800 Oakmont Boulevard Fort Worth, TX 76132
I	Medical City Alliance	817-639-1000	3101 N Tarrant Parkway Ft Worth, TX 76177

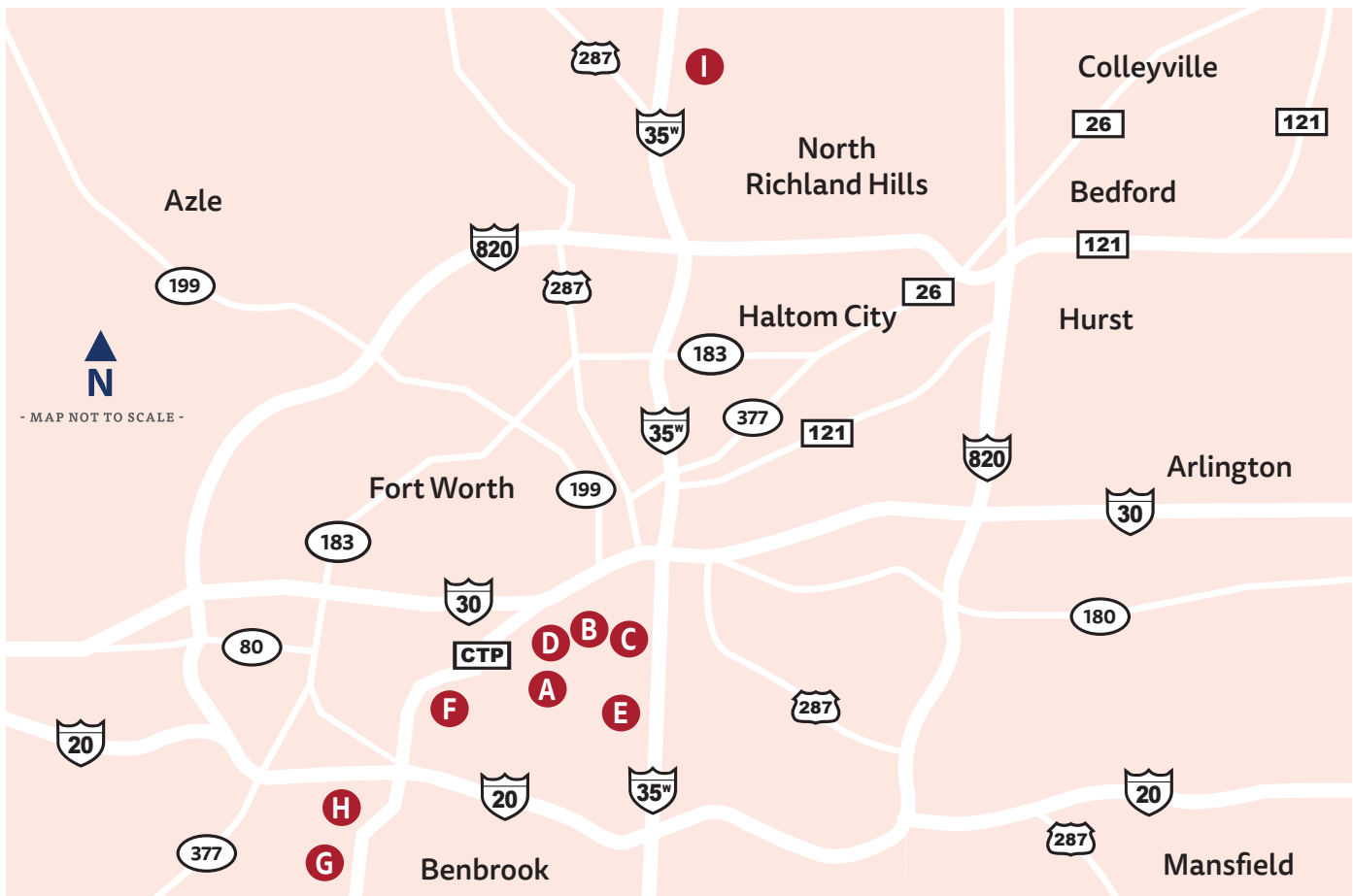

UNT Health Science Center Pediatric Mobile Clinics

Name	Dates	Address	Times
UNT Health Science Center	Monday - Thursday	55 Montgomery Street Fort Worth, TX 75028	9:30 a.m. - 2:30 p.m.
Boys & Girls Club Northside	First Tuesday of every month	2000 Ellis Avenue Fort Worth, TX 76164	9:30 a.m. - 2:30 p.m.
Diamond Hill Elementary School	Fifth Wednesday of April	2000 Dewey Street Fort Worth, TX 76106	9:30 a.m. - 2:30 p.m.
Maudrie M. Walton Elementary School	Third Tuesday of every month	5816 Rickenbacker Place Fort Worth, TX 76112	9:30 a.m. - 2:30 p.m.
Diamond Hill-Jarvis High School	First Wednesday of every month, except January and April	1411 Maydell Street Fort Worth, TX 76106	9:30 a.m. - 2:30 p.m.
Riverside Middle School	Third Wednesday of every month	1600 Bolton Street Fort Worth, TX 76111	9:30 a.m. - 2:30 p.m.
Van Zandt-Guinn Elementary School	Second Monday of every month, except March and April	600 Kentucky Avenue Fort Worth, TX 76104	9:30 a.m. - 2:30 p.m.
Morningside Middle School	Fourth Monday of every month, except March, May, and December	2751 Mississippi Avenue Fort Worth, TX 76104	9:30 a.m. - 2:30 p.m.
William M. McDonald YMCA	Fourth Tuesday of every month, except December	2701 Moresby Street Fort Worth, TX 76105	9:30 a.m. - 2:30 p.m.
Maude I. Logan Elementary School	Second Tuesday of every month, except March	2300 Dillard Street Fort Worth, TX 76105	9:30 a.m. - 2:30 p.m.
Boys & Girls Club	Fourth Wednesday of every month, except January	4651 Ramey Avenue Fort Worth, TX 76105	9:30 a.m. - 2:30 p.m.
W.J. Turner Elementary School	Second Wednesday of every month, except March	3000 N.W. 26th Street Fort Worth, TX 76106	9:30 a.m. - 2:30 p.m.
O.D. Wyatt High School	First Monday of every month	2400 E. Seminary Drive Fort Worth, TX 76119	9:30 a.m. - 2:30 p.m.
Edward J. Briscoe Elementary School	Fourth Monday of September and March	2751 Yuma Avenue Fort Worth, TX 76104	9:30 a.m. - 2:30 p.m.
Morningside Elementary School	Third Monday of the month, except January and February	2601 Evans Avenue Fort Worth, TX 76104	9:30 a.m. - 2:30 p.m.

Fort Worth Area Community Centers

Name	Phone Number	Address	Fitness Center	Hours of Operation	Features
Andrew Doc Session Community Center	817-392-6585	201 S. Sylvania Avenue Fort Worth, TX 76111	Bronze Tier	Mon - Fri: 8 a.m. - 6 p.m. Sat - Sun: Closed	Community action partners site, computer lab, kitchen, miniature library, patio, rental venue, youth sports leagues, after school program
Chisholm Trail Community Center	817-392-8070	4936 McPherson Boulevard Fort Worth, TX 76123	Gold Tier	Mon - Fri: 5 a.m. - 7 p.m. Sat: 8 a.m. - 3 p.m. Sun: 1 - 5 p.m.	Climbing wall, computer lab, dance room, gymnasium, kitchen, picnic tables, playground, playcare, skatepark, trails, rental venue, youth sports leagues, after school program
Como Community Center	817-392-5300	4660 Horne Street Fort Worth, TX 76107	Bronze Tier	Mon: 8 a.m. - 7 p.m. Tue - Thu: 8 a.m. - 9 p.m. Fri: 8 a.m. - 10 p.m. Sat: 10 a.m. - 10 p.m. Sun: Closed	Community action partners site, computer lab, gymnasium, kitchen, patio, playground, rental venue, youth sports leagues, FW@6 programs, Best Years Club programs, after school program
Eugene McCray Community Center	817-392-7146	4932 Wilbarger Street Fort Worth, TX 76119	Silver Tier	Mon - Thu: 9 a.m. - 8 p.m. Fri: 1 - 6 p.m. Sat: 10 a.m. - 2 p.m. Sun: Closed	Computer lab, gymnasium, kitchen, picnic tables, playground, rental venue, after school program
Fire Station Community Center	817-392-2240	1601 Lipscomb Street Fort Worth, TX 76104	Bronze Tier	Mon - Thu: 11 a.m. - 9 p.m. Fri: 1 p.m. - 6 p.m. Sat: 9 a.m. - 1 p.m. Sun: Closed	Climbing wall, computer lab, dance room, gymnasium, gymnastic training, miniature library, outdoor basketball court, picnic tables, playground, tennis court, rental venue, youth sports leagues, after school program
Greenbriar Community Center	817-392-6270	5200 Hemphill Street Fort Worth, TX 76115	Silver Tier	Mon - Thu: 11 a.m. - 8 p.m. Fri: 1 - 6 p.m. Sat: 9 a.m. - 1 p.m. Sun: Closed	Computer lab, dance room, fishing pond, gymnasium, picnic tables, playground, rental venue, after school program
Handley Meadowbrook Community Center	817-392-2830	6201 Beaty Street Fort Worth, TX 76112	Gold Tier	Mon - Thu: 9 a.m. - 8 p.m. Fri: 1 - 6 p.m. Sat: 10 a.m. - 2 p.m. Sun: Closed	Baseball/softball field, computer lab, gymnasium, kitchen, outdoor basketball court, picnic tables, playground, rental venue, after school program
Highland Hills Community Center	817-392-2580	1600 Glasgow Road Fort Worth, TX 76134	Silver Tier	Mon: Noon - 8 p.m. Tue - Thu: 10 a.m. - 8 p.m. Fri: 3 - 6 p.m. Sat: 9 a.m. - 1 p.m. Sun: Closed	Dance room, gymnasium, picnic tables, playground, tennis court, trails, rental venue, after school program

Name	Phone Number	Address	Fitness Center	Hours of Operation	Features
Atatiana Carr-Jefferson Community Center at Hillside	817-392-7660	1201 E. Maddox Avenue Fort Worth, TX 76104	Silver Tier	Mon - Thu: 10 a.m. - 7 p.m. Fri: 2 - 6 p.m. Sat: 10 a.m. - 2 p.m. Sun: Closed	Gymnasium, outdoor basketball court, picnic tables, playground, trails, rental venue, after school program
Martin Luther King Jr. Community Center	817-392-5966	5565 Truman Drive Fort Worth, TX 76112	None	Mon: 8 a.m. - 6 p.m. T-F: 8 a.m. - 7 p.m. Sat - Sun: Closed	Community Action Partners site, baseball/softball field, computer lab, gymnasium, kitchen, miniature library, outdoor basketball court, playground, rental venue, youth sports leagues, FW@6 programs, after school program
Northside Community Center	817-392-5992	1100 N.W. 18th Street Fort Worth, TX 76164	Bronze Tier	Mon - Fri: 8 a.m. - 6 p.m. Sat - Sun: Closed	Community Action Partners site, dance room, gymnasium, picnic tables, playground, tennis court, youth sports leagues, rental venue, FW@6 programs, Best Years Club programs, after school program
North Tri-Ethnic Community Center	817-392-5200	2950 Roosevelt Avenue Fort Worth, TX 76106	Bronze Tier	Mon: 8 a.m. - 6 p.m. Tue-Thu: 8 a.m. - 8 p.m. Sat: 10 a.m. - 2 p.m. Sun: Closed	Community Action Partners site, gymnasium, picnic tables, playground, rental venue, after school program
R.D. Evans Community Center	817-392-7400	3242 Lackland Road Fort Worth, TX 76116	Bronze Tier	Mon - Thu: 10 a.m. - 7 p.m. Fri: 2 - 6 p.m. Sat: 9 a.m. - 2 p.m. Sun: Closed	Computer lab, dance room, fishing pond, gymnasium, kitchen, picnic tables, playground, trails, rental venue, youth sports leagues, after school program
Riverside Community Center	817-392-7640	3700 E. Belknap Street Fort Worth, TX 76111	Bronze Tier	Mon - Thu: 11 a.m. - 8 p.m. Fri: 1 - 6 p.m. Sat: 10 a.m. - 2 p.m. Sun: Closed	Boxing gym, gymnasium, picnic tables, playground, tennis court, rental venue, after school program
Southside Community Center	817-392-6605	959 E. Rosedale Street Fort Worth, TX 76104	None	Mon - Fri: 8 a.m. - 6 p.m. Sat - Sun: Closed	Community Action Partners site, picnic tables, playground, rental venue, after school program
Southwest Community Center	817-392-7613	6300 Welch Avenue Fort Worth, TX 76133	Bronze Tier	Mon and Thu: 8:30 a.m. - 8 p.m. Tue - Wed: 1 p.m. - 8 p.m. Fri: 2 - 6 p.m. Sat: 9 a.m. - 1 p.m. Sun: Closed	Gymnasium, gymnastic training, kitchen, outdoor basketball court, picnic tables, playground, tennis court, youth sports leagues, after school program

Fort Worth Area Community Centers

Name	Phone Number	Address	Fitness Center	Hours of Operation	Features
Thomas Place Community Center	817-392-7427	4237 Lafayette Avenue Fort Worth, TX 76107	Bronze Tier	Mon - Thu: 8:30 a.m. - 6 p.m. Fri: 2 - 6 p.m. Sat: 9 a.m. - 1 p.m. Sun: Closed	Dance room, miniature library, outdoor basketball court, picnic tables, playground, rental venue, youth sports leagues, after school program
Victory Forest Community Center	817-392-8200	3427 Hemphill Street Fort Worth, TX 76110	Gold Tier	Mon - Thu: 6 a.m. - 9 p.m. Fri: 8 a.m. - 6 p.m. Sat: 8 a.m. - 2 p.m. Sun: 1 - 5 p.m.	Computer lab, dance room, gymnasium, kitchen, patio, playground, playcare, rental venue, youth sports leagues, after school program
Worth Heights Community Center	817-392-8722	3551 New York Avenue Fort Worth, TX 76110	Bronze Tier	Mon - Fri: 8 a.m. - 6 p.m. Sat - Sun: Closed	Community Action Partners site, computer lab, gymnasium, kitchen, picnic tables, playground, rental venue, youth sports leagues, FW@6 programs, Best Years Club programs, after school program

Annual Community Center Membership	Resident	Non-Resident
Youth (Ages 17 and younger)	Free	\$45
Adult (Ages 18 - 59)	\$40	\$60
Senior (Age 60)	\$20	\$35
Family (5 people/1 address)	\$100	\$150
Additional Family	\$15	\$25
Military	\$30	\$30
Special Populations	\$15	\$15

Center Day Passes	Resident	Non-Resident
Youth	Free	\$6
Adults	\$7	\$14
Seniors (Age 60)	\$5	\$10
Fitness Day Pass	\$10	
Military	\$6	

Bronze Tier Fitness Memberships	Resident	Non-Resident
Youth	\$7 per month \$55 per year	\$14 per month \$110 per year
Adult	\$9 per month \$78 per year	\$18 per month \$156 per year
Senior	\$6 per month \$50 per year	\$12 per month \$100 per year
Family	\$20 per month \$210 per year	\$30 per month \$420 per year
Additional Family	\$4 per month \$38 per year	\$8 per month \$78 per year
Military	\$8 per month \$63 per year	\$8 per month \$63 per year
Special populations	\$4 per month \$30 per year	\$8 per month \$60 per year

Silver Tier Fitness Memberships	Resident	Non-Resident
Youth	\$11 per month \$85 per year	\$22 per month \$170 per year
Adult	\$14 per month \$115 per year	\$28 per month \$230 per year
Senior	\$10 per month \$80 per year	\$30 per month \$160 per year
Family	\$30 per month \$320 per year	\$60 per month \$640 per year
Additional Family	\$8 per month \$65 per year	\$16 per month \$130 per year
Military	\$12 per month \$95 per year	\$12 per month \$95 per year
Special populations	\$8 per month \$60 per year	\$16 per month \$120 per year

Gold Tier Fitness Memberships	Resident	Non-Resident
Youth	\$19 per month \$145 per year	\$38 per month \$290 per year
Adult	\$24 per month \$190 per year	\$48 per month \$380 per year
Senior	\$18 per month \$140 per year	\$36 per month \$280 per year
Family	\$52 per month \$540 per year	\$98 per month \$1,030 per year
Additional Family	\$14 per month \$110 per year	\$28 per month \$220 per year
Military	\$20 per month \$158 per year	\$20 per month \$158 per year
Special populations	\$14 per month \$110 per year	\$32 per month \$240 per year

Proof of identification (driver's license, state-issued ID card, or birth certificate) is required.

Membership cards may be used at any City of Fort Worth Community Center and Haws Athletic Center.

Tarrant Cares

Online information service for individuals, families, caregivers and agencies

Organization Name	Website	Description of Services
Children and Families	tarrant.tx.networkofcare.org/family	Provides information and resources about children and families, including health, child care, mental and physical illnesses, parenting, mentoring programs, life skills, counseling, and other services.
Domestic, Sexual, and Other Violence	tarrant.tx.networkofcare.org/dv	Provides information and resources for victims of domestic, sexual and other violence, including supports for crime / abuse victims, including children, families and significant others, crisis services, counseling, housing, legal issues, law enforcement and criminal justice systems, child protective services, and other services.
Community Corrections	tarrant.tx.networkofcare.org/ps	Provides information and resources about adult and juvenile corrections, including correctional facilities, community-based services, courts, adult and juvenile probation services, and other services.
Veterans, Service Members, and Their Families	tarrant.tx.networkofcare.org/veterans	Provides information and resources for service members, veterans and their families, including support groups, post-traumatic stress, medical care, substance abuse and addiction recovery, financial support, and other services.
Prenatal to Age 5	tarrant.tx.networkofcare.org/kids	Provides information and resources about children from before they are born through age 5, including prenatal development, parenting, infant development, child care, pre-school education, health, social, emotional and behavioral issues, and other services.
Ex-Offender Reentry	tarrant.tx.networkofcare.org/pr	Provides information and resources for ex-offenders and their families, families of the incarcerated, case managers, probation officers, parole officers, and chaplains, including reentry services, housing, employment resources, transportation, education, and other services.
Intellectual and Developmental Disabilities	tarrant.tx.networkofcare.org/dd	Provides information and resources about children and adults with Intellectual and developmental disabilities, including pervasive developmental disorders, intellectual disabilities, developmental disabilities, Down Syndrome, and others.
Mental/ Behavioral Health	tarrant.tx.networkofcare.org/mh	Provides information and resources about mental and behavioral health, including mental healthcare, mental illnesses, including ADHD, depression, anxiety, bipolar disorder and schizophrenia, substance abuse and addiction recovery, family support, psychiatric evaluation, medication management, and other services.
Public Health and Healthy Communities	tarrant.tx.networkofcare.org/ph	Provides information and resources about public health and healthy communities, including communicable diseases, emergency preparedness, chronic diseases, immunizations, and breastfeeding support.
Seniors/Adults with Disabilities	tarrant.tx.networkofcare.org/mh	Provides information and resources about adults with disabilities and seniors, including caregiver supports, Alzheimer's disease/dementia, prevention of falls, prevention of abuse, and Medicare.

City of Fort Worth Neighborhood Services

fortworthtexas.gov/departments/neighborhoods

Program	Website	Description of Services
Community Action Partner (CAP)	fortworthtexas.gov/departments/neighborhoods/cap	Provides comprehensive services to economically disadvantaged individuals, families, and the elderly.
Cowtown Brushup	fortworthtexas.gov/departments/neighborhoods/initiatives/cowtownbrushup	The Cowtown Brushup program paints 50 homes every October and April on a first-come, first-served basis.
Fair Housing	fortworthtexas.gov/departments/neighborhoods/services/fairhousing	Fair housing laws ensure individuals and families attempting to buy, sell, lease, or finance a home are treated equally. These laws protect individuals from discrimination based on their race, color, national origin, religion, familial status, gender, and disability.
Façade Improvement Program	fortworthtexas.gov/departments/neighborhoods/services/faceimprovement	Fort Worth is helping local businesses in eligible areas improve their curb appeal with the storefront/façade improvement program.
Fort Worth Housing Finance Corporation	fortworthtexas.gov/departments/neighborhoods/services/financecorp	Helps finance the residential ownership and development of single-family and multi-family dwellings for persons of low and moderate income.
Grant Fund Proposals and Reports	fortworthtexas.gov/departments/neighborhoods/services/grants	City of Fort Worth's use of federal grant funds from the United States Department of Housing and Urban Development (HUD).
Homebuyer Assistance Program (HAP)	fortworthtexas.gov/departments/neighborhoods/services/hap	The city's Homebuyer Assistance Program (HAP) can provide up to \$20,000 in mortgage assistance for income-eligible first-time homebuyers within the Fort Worth city limits.
Lead Safe	fortworthtexas.gov/departments/neighborhoods/services/leadsafe	The program helps income-eligible residents protect children from lead when they live or spend extended periods of time in a home with deteriorated lead-based paint.
CAP Centers	fortworthtexas.gov/departments/neighborhoods/centers	These community centers are also sites where residents can directly access Community Action Partner services.
Empowerment Zones (NEZ)	fortworthtexas.gov/departments/neighborhoods/services/nez	Promotes housing, economic development, and quality services in Fort Worth central city.
Neighborhood Improvement Strategy	fortworthtexas.gov/departments/neighborhoods/improvements	Neighborhood Improvement Strategy is a pilot program aimed at using data about neighborhoods to make communities more vital and raise the quality of life.
Priority Repair	fortworthtexas.gov/departments/neighborhoods/services/priorityrepair	The Priority Repair Program helps Fort Worth homeowners in need of emergency or mechanical system home repairs with up to \$5,000 in work. Repairs are limited to once every 12 months based on eligibility.
VITA - Free Income Tax Preparation	fortworthtexas.gov/departments/neighborhoods/cap/vita	Volunteer Income Tax Assistance (VITA) is an IRS-supported, free income tax preparation program for low- to moderate-income individuals and families.
Weatherization	fortworthtexas.gov/departments/neighborhoods/cap/weatherization	The Weatherization Assistance Program provides services to improve the energy efficiency of income-eligible households in Tarrant County.

City of Fort Worth Neighborhood Services

fortworthtexas.gov/departments/neighborhoods

Services	Website	Description of Services
Heating, Ventilation and Air Conditioning Repair Assistance	fortworthtexas.gov/departments/neighborhoods/cap/hvac	Heating, ventilation, and air conditioning repair assistance
CAP Works - Case Management	fortworthtexas.gov/departments/neighborhoods/cap/capworks	Job skills, training, and employment assistance
Utility Service Assistance	fortworthtexas.gov/departments/neighborhoods/cap/energy-assistance	Electric, gas, or propane bill assistance
Families in Transition (FIT) Program	fortworthtexas.gov/departments/neighborhoods/cap/families-in-transition	Case managers assisting low-income households
CAP Community Impact	fortworthtexas.gov/departments/neighborhoods/cap/impact	CAP is making a difference in the community.
Veteran Services	fortworthtexas.gov/departments/neighborhoods/cap/programs-for-veterans	Rent, mortgage, or utility assistance for veterans
Rising Stars Youth Leadership Academy	fortworthtexas.gov/departments/neighborhoods/cap/rising-star	Summer leadership and enrichment program for ages 15 - 18
Water Payment Assistance	fortworthtexas.gov/departments/neighborhoods/cap/water-assistance	Help for water customers in paying their bill or plumbing repairs related to a pressurized leak that has led to increased consumption
Weatherization Assistance Program	fortworthtexas.gov/departments/neighborhoods/cap/weatherization	Services improve the energy efficiency of qualifying homes

Basic Eligibility Guidelines

- Must be a resident of Tarrant County
- Must be at a specific level of household income according to the Federal Income Guidelines
- Participants will be required to provide the following documents:
 - Picture ID
 - Current utility bill
 - Proof of household income for all adults 18 and older
 - Proof of citizenship
 - Proof of residence

Persons in Household	100%	133%	138%	150%	200%	250%	300%	400%
1	\$12,760	\$16,971	\$17,609	\$19,140	\$25,520	\$31,900	\$38,280	\$51,040
2	\$17,240	\$22,929	\$23,791	\$25,860	\$34,480	\$43,100	\$51,720	\$68,960
3	\$21,720	\$28,888	\$29,974	\$32,580	\$43,440	\$54,300	\$65,160	\$86,880
4	\$26,200	\$34,846	\$36,156	\$39,300	\$52,400	\$65,500	\$78,600	\$104,800
5	\$30,680	\$40,804	\$42,338	\$46,020	\$61,360	\$76,700	\$92,040	\$122,720
6	\$35,160	\$46,763	\$48,521	\$52,740	\$70,320	\$87,900	\$105,480	\$140,640
7	\$39,640	\$52,721	\$54,703	\$59,460	\$79,280	\$99,100	\$118,920	\$158,560
8	\$44,120	\$58,680	\$60,886	\$66,180	\$88,240	\$110,300	\$132,360	\$176,480

City of Fort Worth Neighborhood Services

fortworthtexas.gov/departments/neighborhoods

Community Action Partners Site	Address	Hours of Operation		
Andrew "Doc" Session Community Center	201 S. Sylvania Avenue Fort Worth, TX 76111	Monday - Friday: 11 a.m. - 8 p.m.	Saturday - Sunday: Closed	
Como Community Center	4660 Horne Street Fort Worth, TX 76107	Monday: 8 a.m. - 7 p.m.	Friday: 8 a.m. - 10 p.m.	Saturday: 9 a.m. - 10 p.m.
		Tuesday - Thursday: 8 a.m. - 9 p.m.	Sunday: Closed	
Martin Luther King Community Center	5565 Truman Drive Fort Worth, TX 76112	Monday: 8 a.m. - 6 p.m.	Saturday: Noon - 9 p.m.	
		Tues - Thurs: 8 a.m. - 9 p.m.	Sun: Closed	
North Tri-Ethnic Community Center	2950 Roosevelt Avenue Fort Worth, TX 76106	Monday: 8 a.m. - 6 p.m.	Friday: 9 a.m. - 10 p.m.	Saturday: 9 a.m. - 2 p.m.
		Tues - Thurs: 8 a.m. - 9 p.m.	Sunday: Closed	
Northside Community Center	1100 NW 18th Street Fort Worth, TX 76164	Monday: 8 a.m. - 6 p.m.	Friday: 9 a.m. - 10 p.m.	Saturday: 9 a.m. - 10 p.m.
		Tues - Thurs: 8 a.m. - 9 p.m.	Sunday: Closed	
Southside Community Center	959 E. Rosedale Street Fort Worth, TX 76104	Monday - Tuesday: 8 a.m. - 8 p.m.	Wednesday - Friday: 8 a.m. - 6 p.m.	Saturday - Sunday: Closed
Worth Heights Community Center	3551 New York Avenue Fort Worth, TX 76110	Monday - Friday: 8 a.m. - 6 p.m.	Saturday - Sunday: Closed	

Application must be submitted via postal mail ONLY to:

City of Fort Worth – Community Action Partners, PO Box 6519, Fort Worth, TX 76115

Application must be complete and include all required documents to be processed. Please use sufficient postage to ensure delivery.
You are responsible for paying your bill or making payment arrangements until your application is processed and you are notified.

How can I get help?

The city will assess applications and solely determine eligibility and/or the amount of financial help available to each household based upon current total household income in the last 30 days. The city will pay assistance directly to the landlord, property management company, financial institution, mortgage company and/or utility provider.

Eligibility Requirements

- Tarrant County resident.
- Account holder or authorized user on utility account if requesting utility assistance. Utility assistance covers electricity, water and gas/propane only.
- Primary lease or mortgage holder if requesting rental or mortgage assistance.
- May only apply for rent, mortgage or utility assistance at primary residence.

If applicable, provide documentation to prove hardship related to COVID-19 that renders the household unable to pay rent, mortgage, utilities and/or related household expenses such as medicine and food. See Checklist.

City of Fort Worth may make referrals to social and financial service agencies offering relevant services and resources.

Renters or Homeowners

Landlords/property management or mortgage companies must register as a vendor with the City of Fort Worth and agree to payment terms and conditions.

**Please contact Community Action Partners for specified form.*

Questions? Call Community Actions Partners at (817) 392-5795

Checklist of Required Documents

Identification

- Government Issued Picture ID for household members 18 and over
- Social Security cards or Social Security numbers for all household members (if applicable)

Proof of Income or Hardship for All 18 and Over

- Income:** Documentation of all income received in the past 30 days, such as Check stubs, Current year Award letter(s) for SNAP, Social Security, SSDI, VA, TANF, SSI, etc.; Pension Statements; Receipt Book if paid in cash; Child Support Statement; or Unemployment Income Statement.
- Hardship:** Furlough letter; OR Letter from employer showing reduction in hours/wages OR verification that your household has been impacted due to COVID-19 in the past 30 days.
- No Income:** Declaration of Income Statement* for household members 18 and older with no income in the past 30 days.

Bank statements or tax records are not acceptable documentation.

Additional Documents by Assistance Type

Utilities (Electricity, Gas/Propane, Water)

- Current utility bills (front and back) and any disconnection notices for: Electric, Gas/Propane, Water.
- Proof of US Citizenship or legal residency for all household members (Birth Certificate, Passport, Naturalization Certificate, Permanent Resident Card, etc.)
- Systematic Alien Verification for Entitlements (SAVE)* Form. This form must be signed by everyone applying for assistance, whether US born or not US born.

Rent or Mortgage

- Current fully executed lease or current mortgage statement.
- Notice of delinquency from landlord or mortgage company AND Landlord acceptance of terms of assistance*

Veterans

- Form DD-214

HVAC Repair

- Household Crisis Component Application*



Community Action Partners

Serving all of Tarrant County

INTAKE APPLICATION

WHAT TYPE OF ASSISTANCE ARE YOU SEEKING? (CHECK ALL THAT APPLY) <input type="checkbox"/> Veteran <input type="checkbox"/> Electric/Gas/Propane/Water <input type="checkbox"/> HVAC Repair <input type="checkbox"/> Case Management <input type="checkbox"/> Rent/Mortgage												
PART 1: HOUSEHOLD IDENTIFICATION												
Residence/Service Address:		Street/Box Number		City		State		Zip Code		County		
Mailing Address:		Street/Box Number		City		State		Zip Code		County		
Telephone:		Home #:		Work #:		Cell #:		Email Address:				
PLEASE USE THE CODES BELOW FOR COMPLETING PART 2-HOUSEHOLD MEMBERS												
Race		1-White		2-Black		3-Asian		4-Multi-Race		5-American Indian or Native American		
Relationship to Applicant		S-Self		SP-Spouse		C-Child		GC-Grandchild		O-Other		
Health Insurance		1-Medicare		2-Medicare		3-Military Ins		4-State Ins		5-Private Ins		
Military Status		6-CHIPS		7-Employment Based		8-No Health Insurance						
A-Active Military		U-Unknown/not Reported		V-Veteran								
Work Status		F-Full Time		P-Part Time		M-Migrant		R-Retired		S-Short-Term Unemployed Less than 6 months		
								L-Long-Term Unemployed More than 6 months		SE-Seeking Employment		
										NL-Not in the Labor Force		
PART 2 - HOUSEHOLD MEMBERS												
MEMBER	NAME	RACE	HISPANIC Y/N	GENDER M/F/O	AGE	D.O.B.	RELATION	EDUC. LEVEL	INS. TYPE	MILITARY STATUS	WORK STATUS	DISABLED Y/N
Self							Self					
2												
3												
4												
5												
6												
7												
8												
9												
10												
TOTAL NUMBER IN HOUSEHOLD: _____ <i>Use additional sheets if more than 10 household members</i>												
HOUSEHOLD TYPE												
Single Person <input type="checkbox"/>		Two Adults, NO Children <input type="checkbox"/>		Single Parent/Female <input type="checkbox"/>		Single Parent/Male <input type="checkbox"/>		Non-related Adults with Children <input type="checkbox"/>				
Other <input type="checkbox"/>		Two Parent Household <input type="checkbox"/>		Unknown/not reported <input type="checkbox"/>				Multigenerational Household <input type="checkbox"/>				

PART 3: OTHER INCOME SOURCES											
Does anyone in the household receive...? Check all that apply (Not for eligibility determination...for reporting purposes only)											
TANF	<input type="checkbox"/>	VA Non-Service Connected Disability	<input type="checkbox"/>	Alimony or Spousal Support	<input type="checkbox"/>	Unemployment Insurance	<input type="checkbox"/>				
SSI	<input type="checkbox"/>	VA-Service Connected Disability Pension	<input type="checkbox"/>	Child Support	<input type="checkbox"/>	No Income	<input type="checkbox"/>				
SSDI	<input type="checkbox"/>	Private Disability Insurance	<input type="checkbox"/>	Retirement Income from SS	<input type="checkbox"/>	Other	<input type="checkbox"/>				
EITC	<input type="checkbox"/>	Unknown/Not reported	<input type="checkbox"/>	Pension	<input type="checkbox"/>						
PART 4: NON-CASH BENEFITS											
Does anyone in the household receive: (Check all that apply)											
SNAP	<input type="checkbox"/>	WIC	<input type="checkbox"/>	LIHEAP	<input type="checkbox"/>	Childcare Voucher	<input type="checkbox"/>				
HUD-VASH	<input type="checkbox"/>	Housing Voucher	<input type="checkbox"/>	Permanent Support Housing	<input type="checkbox"/>	Public Housing	<input type="checkbox"/>	Other	<input type="checkbox"/>		
PART 5: HOUSING INFORMATION											
Is housing rented or owned?		Owned	<input type="checkbox"/>	subsidized	<input type="checkbox"/>	How much is the monthly mortgage?				\$ _____	
		Rented	<input type="checkbox"/>	Non-subsidized	<input type="checkbox"/>	How much is the monthly rent?				\$ _____	
What type of housing?		Private Home	<input type="checkbox"/>	Mobile Home	<input type="checkbox"/>	What year was your home built? Or				_____	
		Apartment	<input type="checkbox"/>	Rented Room	<input type="checkbox"/>	Age of home or apartment				_____	
If renting: name, address and phone number of landlord:											
Name	Street Address				City	State	Zip Code	County			
Telephone:											
PART 6: UTILITY SERVICE INFORMATION (VERY IMPORTANT: Be sure to include copies of your current utility bill)											
Your Primary Heating and Cooling Source)											
Electricity Utility Vendor:					Account #:					Heat <input type="checkbox"/>	Cool <input type="checkbox"/>
Gas or LP Utility Vendor:					Account #:					Heat <input type="checkbox"/>	Cool <input type="checkbox"/>
Propane Company:					Account #:					Heat <input type="checkbox"/>	Cool <input type="checkbox"/>
Type of Air Conditioner Used:	Central Unit	<input type="checkbox"/>	Window Unit	<input type="checkbox"/>	Evaporator Cooler	<input type="checkbox"/>	Other	<input type="checkbox"/>			
	Central Unit	<input type="checkbox"/>	Wall Furnace	<input type="checkbox"/>	Electric Heater	<input type="checkbox"/>	Fire Place	<input type="checkbox"/>			
Type of Heater Used:	Wood Burning Stove	<input type="checkbox"/>	Gas Heater	<input type="checkbox"/>	Other	<input type="checkbox"/>	None	<input type="checkbox"/>			
PART 7: CERTIFICATION (My signature below affirms questions # 1 - #5)											
1. The information provided is true and correct to the best of my knowledge and belief.											
2. My household income has been annualized, at the time of the application, according to pre-established agency procedures.											
3. I understand I may request a hearing to appeal a denial of eligibility, amount of assistance received, or a delay of service delivery.											
4. I authorize the Texas Department of Housing and Community Affairs and its contracted agencies to contact any source in order to solicit/verify information on my utility and/or fuel bills, past and future necessary for an eligible determination.											
5. I AM AWARE THAT I AM SUBJECT TO PROSECUTION FOR PROVIDING FALSE OR FRAUDULENT INFORMATION.											
									Applicant's Signature	Date	



DECLARATION OF INCOME STATEMENT (DECLARACION DE INGRESOS)

Applicant Name (Nombre del Solicitante)	Applicant Last Name (Apellido)	Suffix (Sufijo)
Address (Dirección)	City (Ciudad)	ZIP Code (Código Postal)

State the gross income for household members, 18 years and older, who have no documentation of the income received in the **30 day period** prior to the date of application for assistance: *(Declarar el ingreso recibido por los miembros de su hogar, que tienen 18 años de edad ó mas, y que no tienen documentación de ingresos por los 30 días antes del aplicar para asistencia)*

Name (Nombre)	Gross Income Received (Ingreso Bruto Recibido)
Name (Nombre)	Gross Income Received (Ingreso Bruto Recibido)
Name (Nombre)	Gross Income Received (Ingreso Bruto Recibido)
Name (Nombre)	Gross Income Received (Ingreso Bruto Recibido)

My household has no documented proof of income due to the following situation *(Mi hogar no tiene prueba para documentar los ingresos por medio de tal razones):*

I certify that the above information is true and correct to the best of my knowledge and belief. *(Yo certifico que la información proveida de los ingresos es verdadera y correcta según mi saber y creencia.)*

I understand that the information will be verified to the extent possible; and that I may be subject to prosecution for providing false or fraudulent information. *(Comprendo que la información será verificada hasta donde sea posible y que puedo ser enjuiciado por haber proveido información falsa ó fraudulenta.)*



(Applicant Signature/Firma del Solicitante)

(Date/Fecha)

Community Partners

Organization	Phone	Website	Description of Services
ACH Child and Family Services	817-335-HOPE (4673)	achservices.org	Our 24/7 hotline can determine the best course of action through ACH or other community services. Our Youth Emergency Shelter offers 24/7 safety and care to youth ages 10-17 who are runaways, homeless, or experiencing or at risk of sexual exploitation and/or trafficking.
AIDS Outreach Center	817-335-1994	aoc.org	AIDS Outreach Center serves Tarrant and seven surrounding counties with essential HIV prevention, education, and outreach programs, as well as comprehensive and vital HIV/AIDS care and support.
Alzheimer's Association	817-336-4949	alz.org/northcentraltexas	The Alzheimer's Association is the leading voluntary health organization in Alzheimer's care, support, and research.
American Red Cross Of North Texas	214-678-4800	redcross.org/local/texas/north-texas/about-us/locations/dallas-fort-worth.html	We help provide relief to those affected by disasters and empower residents to prevent and prepare for and respond to emergencies in one of the most disaster-prone areas of the country. Get help with temporary sheltering/housing, mental health assistance, financial assistance, and health services.
Boys & Girls Clubs Of Greater Tarrant County	817-834-4711	bgcgtc.org	Our overarching goal is attained by focusing on academic success, healthy lifestyle initiatives, and positive citizenship. The Club provides programs for more than 23,000 youth through branches and outreach initiatives.
Camp Fire First Texas	817-831-2111	campfirefw.org	Every Camp Fire experience provides opportunities for youth to grow and succeed in life. Programs include camping, after school enrichment, teen services, environmental education, and school readiness, in addition to professional development for early educators.
Cancer Care Services	817-921-0653	cancercareservices.org	Through the Journey of Hope Program, Cancer Care Services focuses on supporting cancer patients, caring for caregivers and empowering survivors. We offer navigation assistance through finances, dealing with emotions, wellness, social connection, and education to cancer patients, for little or no charge to clients in Tarrant County.
Catholic Charities Fort Worth	817-534-0814	catholiccharitiesfortworth.org	At Catholic Charities Fort Worth, we have seen years of success working to help those affected by poverty. We have been able to grow our services, expand our reach, and improve the lives of our clients.
Center For Transforming Lives	817-332-6191	transforminglives.org	Center For Transforming Lives works side-by-side with women and their children to disrupt the cycle of poverty throughout Tarrant County.
Challenge of Tarrant County	817-336-6617	challengetc.org	Challenge of Tarrant County is dedicated to confronting substance abuse by identifying needs, educating the community, mobilizing resources, promoting collaboration, and advocating for sound public policy.
Communities In Schools of Greater Tarrant County	817-446-5454	cistarrant.org	CISGTC exists to provide that trusted, caring adult to children who would otherwise not have one.

Community Partners

Organization	Phone	Website	Description of Services
Community Crossroads	817-921.3955	fpcf.w.org/crossroads	Community Crossroads is First Presbyterian Church's mission outreach center in Fort Worth's near South neighborhood. We offer the First HAND Food ministry (groceries and sack lunches), Clothed in Love clothing ministry, Formula and Diapers (FAD) ministry, the Salt & Light Dental Clinic, Monday morning breakfast, and a Learning Container Garden and Compost Center.
Dental Health Arlington	817-277-1165	dentalhealtharlington.org	Dental Health Arlington proudly offers affordable dental care to low-income Tarrant County residents.
Easterseals North Texas	888-617-7171	easterseals.com/northtexas	Easterseals North Texas helps more than 4,500 individuals every year become more independent. Our therapists, job coaches, and other professionals make profound differences every day in the way people live, learn, work, and play.
GRACE (Grapevine Relief And Community Exchange)	817-488-7009	gracegrapevine.org	GRACE demonstrates compassion for those less fortunate by providing assistance to individuals and families in crisis and guidance toward self-sufficiency.
Guardianship Services Inc.	817-921-0499	guardianshipservices.org	GSI's mission of providing guardianship and supports and services for at-risk adults in Tarrant County recognizes the equal rights of all individuals. GSI assumes responsibility for monitoring a client's healthcare, ensuring appropriate housing, and arranging for social services. If possible, we attempt to keep clients in their own homes as long as possible, helping maintain a good quality of life.
Lena Pope	817-255-2500	lenapope.org	Our 90 years of experience in child and family services guide our current efforts to improve child well-being here in Tarrant County. We use evidence-based, research-tested programs focused on prevention and early intervention services that support child development and improve the behavioral and mental health of children.
LGBTQ SAVES		lgbtqsaves.org	LGBTQ SAVES serves youth ages 12-24 and provides resources for parents and educators. We provide a variety of services and events for our community members.
Lighthouse for the Blind of Fort Worth	817-332-3341	lighthousefw.org	The mission of the Lighthouse for the Blind of Fort Worth is to encourage and empower blind and significantly visually impaired children, youth, adults, and seniors to achieve independence through competitive employment, specialized training, and client services at no charge.
Meals on Wheels Inc. of Tarrant County	817-336-0912	mealsonwheels.org	Meals On Wheels is a 501(c)(3) non-profit charitable organization that started in 1973 as a collaboration between 11 faith-based organizations in downtown Fort Worth to bring food to the elderly.
Mental Health America of Greater Tarrant County	817-335-5405	mhatc.org	Mental Health America of Greater Tarrant County believes in building awareness of mental wellness within the community. We strive to provide knowledge and outreach, which improve the lives of those we serve.

Organization	Phone	Website	Description of Services
Pathfinders	817-731-1173	pathfinderstc.org	Pathfinders empowers individuals and families to find their path from poverty to self-sufficiency.
Recovery Resource Council	817-332-6329	recoverycouncil.org	Recovery Resource Council has been serving North Texas since 1946 with substance abuse screening and behavioral health treatment services for low-income, uninsured, or under-insured youth and adults.
Recovery Resource Council	817-332-6329	recoverycouncil.org	Recovery Resource Council is a nonprofit organization promoting wellness and recovery from alcohol and substance use disorders and trauma.
Safehaven of Tarrant County	1-877-701-7233	safehaventc.org	SafeHaven is the largest and most comprehensive agency in Tarrant County providing services to domestic violence victims at no cost. SafeHaven provides 24-hour care at two emergency shelters and transitional housing to families seeking their first taste of independence.
Sickle Cell Disease Association of North Texas	817-882-0990	onescdvoice.com/place/sickle-cell-disease-association-north-texas	Sickle Cell Disease Association of North Texas (SCDANT) is committed to providing meaningful support for persons living with sickle cell conditions, as well as promoting awareness in the community.
Sixty and Better	817-413-4949	sixtyandbetter.org	Sixty and Better provides a place for older adults to have fun, be well, and stay connected. Sixty and Better empowers older adults to live with purpose, independence, and dignity.
Southwestern Diabetic Foundation Inc. - Camp Sweeney	940-665-2011	campsweeney.org	Diagnosis of Type 1 diabetes changes the life of a child forever. At Camp Sweeney, every camper can show what makes them special, not what makes them different.
Tarrant Literacy Coalition	817-402-7555	tarrantliteracycoalition.org	Tarrant Literacy Coalition (TLC) empowers adult learners and those who teach them with high quality literacy services and resources so businesses can hire, people can work, and families can thrive.
The Gatehouse	817-912-0317	gatehousegrapevine.com	The Gatehouse empowers women and children to become self-sustainable. Families achieve the dignity of success through a career-based income, financial stability, and skills to manage their health.
The Parenting Center	817-332-6348	theparentingcenter.org	The Parenting Center's mission is to provide the tools, resources, and services to build successful families.
The Salvation Army - Fort Worth Mabee Center			Services offered include disaster services, seasonal services, casework services, emergency shelter, visitation services, food pantry, food and nutrition, and day care.
The Salvation Army - Lancaster Avenue	817-344-1825	salvationarmyusa.org/usn	Services offered include disaster services, seasonal services, casework services, homemaker services, visitation services, music and arts programs, character building programs, community recreation programs, food pantry, and day camp activities.

Community Partners

Organization	Phone	Website	Description of Services
The Women's Center of Tarrant County	817-927-4040	womenscentertc.org	The Women's Center has inspired and empowered women, men, and children in the Tarrant County community to overcome violence, crisis, and poverty. Programs include: rape crisis and victim services, violence prevention, education, employment solutions, and general counseling.
United Community Centers Inc.		unitedcommunitycenters.org	United Community Centers is a non-profit organization in affiliation with the United Methodist Church and United Way of Tarrant County, as well as many other foundations and grantees. We provide services to empower individuals, strengthen families, and enrich communities.
YMCA of Metropolitan Fort Worth	817-335-9622	ymcafw.org	At the Y, strengthening community is our cause. We work with our neighbors to make sure that everyone, regardless of age, income, or background, has the opportunity to learn, grow, and thrive. The YMCA of Metropolitan Fort Worth consists of ten branches, as well as our resident camp, YMCA Camp Carter, and the YMCA Sports Complex. The YMCA of Metropolitan Fort Worth serves Tarrant, Hood, and Johnson Counties and outlying areas.

Victim Assistance – Emergency Numbers

Organization	Phone	Website
ALL EMERGENCIES	9-1-1	
Texas Health and Human Services Information and Referral	2-1-1	211texas.org
Victim Information Notification Everyday	877-894-8463	vinelink.com

Victim Assistance – 24-Hour Hotlines

Organization	Phone	Website	Description of Services
Alliance for Children	817-335-7172	allianceforchildren.org	Children's advocacy center serving children who have been impacted by child abuse, include trafficking.
Child/Adult Protective Services	800-252-5400	dfps.state.tx.us	Use this number to report abuse, neglect, or exploitation of children, the elderly, or people with disabilities and violations of minimum standards in a child care operation.
Mothers Against Drunk Driving (MADD)	877-MADD-HELP (877-623-3435)	madd.org/north-texas	Our victim-focused staff is available 24 hours a day, seven days a week providing emotional support, guidance through the justice systems, preparing a victim impact statement, referrals to resources, support groups, and additional support.
National Domestic Violence Hotline	800-799-SAFE (7233)	thehotline.org	Every contact with The Hotline is personal. Some reach out to us identify as survivors of abuse, some as concerned friends or family members, and some as abusive partners seeking to change themselves.
SafeHaven Hotline	877-701-7233	safehaventc.org	Connects survivors with resources, including shelter, counseling, legal help and more. SafeHaven's trained, bilingual advocates are prepared to answer your call 24 hours a day, seven days a week to assist survivors.
Suicide and Crisis Center	214-828-1000	sccenter.org	The free and confidential line is staffed by trained, caring volunteers who are available to talk and listen.
Texas Youth Helpline	1-800-989-6884 (call or text)	texasyouthhelpline.org	Provides free and confidential services to youth, parents, and other family members of youth in crisis who need help finding a counselor, safe shelter, legal information, or just someone to talk to. What you can expect from us: Solutions, low or no cost counselors, free messaging services for runaway youth, free rides home for runaway youth and other resources.
Unbound North Texas	24/7 Survivor Advocacy Referrals (crisis & non-crisis) 817-668-6462 Office 817-668-6544	unboundnowntx.org	Unbound provides 24/7 crisis response and ongoing support to human trafficking survivors, helping meet their immediate needs, offering support to families and caregivers, being a liaison between local law enforcement and other partner agencies, and connecting survivors with aftercare programs.
The Women's Center	Rape Crisis Hotline 817-927-2737 Office 817-927-4040	womenscentertc.org	Provides rape exam support, in-person crisis intervention and advocacy, employment solutions, and career and financial coaching.

Victim Assistance – Legal Information

Organization	Phone	Website	Description of Services
Catholic Charities Fort Worth Immigration Services	817-289-4399	catholiccharitiesfortworth.org	Catholic Charities Fort Worth Immigration Consulting Services (ICS) provides legal assistance to individuals who are eligible under the law to apply for immigration benefits. Our focus is the reunification of families. Our refugee services consist of several programs designed to assist refugees and asylees who have been forced to leave their homeland because of persecution based on race, religion, or political affiliation.
Crime Victims' Compensation	800-983-9933 or 512-936-1200	texasattorneygeneral.gov/victims/about_comp.shtml	The Crime Victims' Compensation (CVC) Program helps crime victims and their immediate families with the financial costs of crime.
Disability Rights Texas	800-252-9108	disabilityrightstx.org	Our mission is to help people with disabilities understand and exercise their rights under the law, ensuring their full and equal participation in society.
Texas Advocacy Project	Family Violence Legal Line 800-374-HOPE (4673) General Legal Line 800-777-3247	texasadvocacyproject.org	Texas Advocacy Project's mission is to end dating and domestic violence, sexual assault, and stalking.
Human Rights Initiative of North Texas	214-855-0520	hrionline.org	Free legal services to people who have suffered abuses, including asylum seekers, those protected under the Violence Against Women Act, victims of trafficking, immigrants abused by a U.S. citizen or lawful permanent resident spouse, and immigrant children who are victims of violent crimes, neglect, abuse, or abandonment.
Lawyer Referral Service	817-336-4101	tarrantbar.org	
Legal Aid of Northwest Texas	1-800-955-3959 or 817-336-3943	internet.lanwt.org/locations/fortworth	Free civil legal assistance to low-income Texans.
Legal Hospice of Texas	214-521-6622	legalthospice.org	Provides free legal counsel, representation, and advocacy to low-income persons who are diagnosed with a terminal illness or HIV, have a civil legal issue related to their diagnosis, and meet established income criteria.
Light of Hope Immigration Law Center	469-229-0590	lohimmigration.org	Light of Hope specializes in citizenship applications, family petitions, deferred action, residency renewals, adjustment of status, and other immigration services.
Mosaic Family Services	214-821-5393	mosaicservices.org	Our legal department provides services to victims of domestic violence, sexual assault, and human trafficking through immigration and family law representation.
SafeHaven of Tarrant County	877-701-7233	safehaventc.org	Provides legal advocacy for survivors of domestic violence and sexual assault, with services including basic needs care, transportation, counseling, legal aid, childcare, and more.

Organization	Phone	Website	Description of Services
Tarrant County Domestic Relations Office	817-884-1879	tarrantcountytexas.gov/en/domestic-relations-office.html	Serves the needs of Tarrant County families through four distinct divisions: Child Support Services, Legal Support Services, the Community Supervision Unit, and Family Court Service.
Texas Lawyers for Texas Veterans	817-546-4460	tyla.org/resource/texas-lawyers-for-texas-veterans	
The Refugee and Immigrant Center for Education and Legal Services (RAICES)	817-717-9377	raicetexas.org	We are a nonprofit agency that promotes justice by providing free and low-cost legal services to underserved immigrant children, families, and refugees.

Victim Assistance – Non-Emergency Telephone Numbers

Organization	Phone	Website
Alcoholics Anonymous	817-332-3533	fortworthaa.org
Disabled Crime Victim Assistance, Inc.	817-338-0220	dcvainc.org
Mothers Against Drunk Driving (MADD)	817-810-9300	madd.org/north-texas
Texas Department of Criminal Justice Victim Services	800-848-4284 or 512-406-5900	tdcj.state.tx.us/divisions/vs/index.html
Violence Intervention and Prevention Fort Worth	817-392-4424	vipfortworth.org

Intimate Partner and Sexual Violence Assistance

Organization	Phone	Address	Website	Description of Services
Safe Haven	24-hour hotline 1-877-701-7233	1100 Hemphill Street Suite 303 Fort Worth, TX 76104	safehaventc.org	Emergency shelter, counseling, transitional housing, legal aid, prevention, and reformatory services
One Safe Place	817-916-4323	1100 Hemphill Street Fort Worth, TX 76104	onesafeplace.org	Counseling, childcare, food and clothing assistance, immigration services, job training, legal assistance, advocacy, and healthcare
Crime Stoppers	817-469-8477	1100 Hemphill Street Fort Worth, TX 76104		Crime Stoppers helps to reduce crime in homes, schools, businesses, and communities.
Ladder Alliance	817-834-2100	1100 Hemphill Street Suite 302 Fort Worth, TX 76104	ladderalliance.org	Services include computer skills training, office skills training, and next level professional development
The Women's Center of Tarrant County	817-927-4040	1723 Hemphill Street Fort Worth, TX 76110	womenscentertc.org	Resources for rape crisis and victim's services, violence prevention and education, employment solutions, and counseling

Food Assistance

Organization	Phone	Address	Website	Description of Services
Baker Chapel AME	817-336-5326	1050 E. Humboldt Street Fort Worth, TX 76104	bakerchapelamechurch.org	Provides fresh produce and other food items. Must call to reserve a box of fresh produce. No documents or fees required. This program is open to anyone in the coverage area.
Birchman Baptist Church	817-244-6590	9100 N. Normandale Street Fort Worth, TX 76116	birchman.org	Primarily canned goods are given. Clothing available in all sizes to those with low incomes.
Broadway Baptist Church	817-336-5761	305 W. Broadway Avenue Fort Worth, TX 76104	broadwaybc.org	Provides sack lunches to individuals who are homeless. Also provides hot meals for anyone in the community.
Community Crossroads	817-921-3955	1516 Hemphill Street Fort Worth, TX 76104	fpcf.org/ministries/mission-and-outreach/community-crossroads	Those needing assistance can either receive groceries twice per month or sack lunches three times per week. Hot "to go" meals are available for pick up Wednesday nights and "to go" breakfast meals are distributed Mondays. Groceries are distributed in two large brown grocery sacks with meat, produce, dry goods, and bread.
Double Up Bucks Program		See website for participating locations.	doubleuptexas.org	Use your SNAP or P-EBT card at participating locations and Double Up will match your purchases so you get more fruits and vegetables.
Funky Town Fridge	682-207-7436	See website for locations.	funkytownfridge.org	Funky Town Fridge is a community fridge project that aims to combat hunger, empower our communities, and reduce food waste. They place refrigerators and pantries in public spaces accessible to the community 24 hours a day.
Hemphill Mobile Pantry	817-923-1915	1500 Hemphill Street Fort Worth, TX 76104	tafb.org/find-food	Tarrant Area Food Bank distribution site
Kingdom Manifesters Mobile Pantry	817-536-1100	2401 McCurdy Street Fort Worth, TX 76104	tafb.org/find-food	Tarrant Area Food Bank distribution site
Las Vegas Trail Mobile Pantry	682-385-9189	3100 Las Vegas Trail Fort Worth, TX 76116	tafb.org/find-food	Tarrant Area Food Bank distribution site
LVT Rise Mobile Pantry	817-550-7672	8201 Calmont Avenue Fort Worth, TX 76116	tafb.org/find-food	Tarrant Area Food Bank distribution site
Macedonia Baptist Fort Worth	817-924-7617	2712 S. Freeway Fort Worth, TX 76104	tafb.org/find-food	Tarrant Area Food Bank distribution site

Organization	Phone	Address	Website	Description of Services
Olive Place Baptist Church	817-738-4005	3283 Olive Place Fort Worth, TX 76116	opbc.org	Provides food and clothing second Saturday of every month, 9 a.m. - noon. First-come, first-served.
Pilgrim's Rest Mobile Pantry	817-926-3623	958 E. Baltimore Avenue Fort Worth, TX 76104	tafb.org/find-food	Tarrant Area Food Bank distribution site
Richmond Avenue Church of Christ	817-923-4060	1229 E Richmond Avenue Fort Worth, TX 76104	tafb.org/find-food	Tarrant Area Food Bank distribution site
Ridglea Baptist Church (Tarrant Area Food Bank distribution site)	817-732-4421	6037 Calmont Avenue Fort Worth, TX 76116	ridgleabaptist.com	Provides up to two bags of groceries (including frozen items) to eligible households once a month. Clothes and household items are also distributed upon availability. Tickets will be handed out starting at 9:30 a.m. Any form of ID is required at sign-in.
United Center Bethlehem	817-332-7911	951 Evans Avenue Fort Worth, TX 76104	unitedcommunitycenters.org	Provides a food pantry, clothing, and seasonal assistance for Thanksgiving and Christmas, as well as referrals to other agencies. No fees required, but must show a photo ID.
Vickery Mobile Pantry	682-385-9107	1720 E. Vickery Boulevard Fort Worth, TX 76104	tafb.org/find-food	Tarrant Area Food Bank distribution site
WestAid (Tarrant Area Food Bank distribution site)	817-737-9338	7940 Camp Bowie W. Fort Worth, TX 76116	westaid.org	We are open Wednesdays and Fridays from 9:30 a.m to 1 p.m. for people in need of food. We are giving a sack of groceries, a bag of meat, and produce. Anyone who is in need of food is welcome. No ID or address is required. You are welcome to come both days.
Western Hills Church of Christ (Tarrant Area Food Bank distribution site)	817-244-0132	8800 Chapin Road Fort Worth, TX 76116	whcoc.net	Family Care and Share Ministry includes a food bank, a blood bank, helping hands, and children's homes.
Western Hills United Methodist Church	817-244-1153	2820 Laredo Drive Fort Worth, TX 76116	westernhillsumc.org	Tuesday and Thursday, 9 - 11 a.m. Serving residents in 76116 and 76108 ZIP codes.
WIC Nutrition Program - TCPH	817-321-5400	1101 S. Main Street Suite 1450 Fort Worth, TX 76104	access.tarrantcounty.com/en/public-health/family-health-services/wic-program.html	WIC provides services to pregnant, postpartum, and breastfeeding women, as well as infants and children under the age of five.

ZIP CODE	LOCATION	ADDRESS	DISTRIBUTION TIME
76009	A Change for Christ	205 E. Carver Alvarado, TX 76009	1st Tuesday of every month at 1 p.m.
76010	Ebenezer SDA Church	133 Luttrell Street Arlington, TX 76010	2nd and 4th Monday of every month
76010	RCCG City of Truth	2015 S. Cooper Street Arlington, TX 76010	1st Saturday of every month at 4 p.m.
76012	Arlington Chinese Church	805 Oakwood Lane Arlington, TX 76012	4th Saturday of every month
76015	Arlington Charities	811 Secretary Drive Arlington, TX 76015	4th Friday of every month
76016	St Peter and Paul Church	3900 Morris Lane Arlington, TX 76016	4th Saturday of every month
76018	Arlington Charities	2045 Green Oaks Boulevard Arlington, TX 76018	2nd Saturday of every month at 9 a.m.
76018	TCC Southeast	2100 Southeast Parkway Arlington, TX 76018	3rd Friday of every month at 11 a.m.
76018	Household of Faith	5001 New York Avenue Arlington, TX 76018	4th Friday of every month at 10 a.m.
76020	The Edge Church at Azle	1313 Southeast Parkway Azle, TX 76020	4th Saturday of every month
76020	1st Choice Associates	133 E. Main Street Azle, TX 76020	4th Tuesday of every month at 4 p.m.
76020	Our House	1530 E. Reno Road Azle, TX 76020	2nd Tuesday of every month at 4 p.m.
76426	First United Methodist Church Bridgeport	608 17th Street Bridgeport, TX 76426	2nd Thursday of every month at 8 a.m.
76028	Alsbury Baptist Church	500 N.E. Alsbury Boulevard Burleson, TX 76028	
76431	Chico Mobile Pantry	306 N. Highway 101 Chico, TX 76431	4th Thursday of every month at 3:30 p.m.
76033	Country Life SDA	1001 Highland Road Cleburne, TX 76033	4th Wednesday of every month at 3:30 p.m.
76033	Bethel Temple	1201 W. Hendeson Cleburne, TX 76033	2nd Thursday of every month at 11 a.m.
76634	Wings of Faith Christian Mobile	140 CR 1700 Clifton, TX 76634	
76634	Clifton High School	1102 N. Avenue Q Clifton, TX 76634	2nd Wednesday of every month at 1:30 p.m.
76637	Cranfills Gap Mobile	505 S. 2nd Street Cranfills Gap, TX 76637	2nd Wednesday of every month from 3 - 5 p.m.

ZIP CODE	LOCATION	ADDRESS	DISTRIBUTION TIME
76035	Cresson Mobile	18600 US-377 Cresson, TX 76035	4th Tuesday of every month at 5 p.m.
76036	Heritage of Faith	10350 Old Cleburne Crowley Junction Crowley, TX 76036	1st Saturday of every month at 9 a.m.
76036	Church of the Nazarene Mobile	2001 E. Main Street Crowley, TX 76036	4th Tuesday of every month at 6 p.m.
76234	FUMC Decatur	104 S. Miller Street Decatur, TX 76234	1st Saturday of every month at 8 a.m.
76209	Denton Mobile Pantry	306 N. Loop 288, Suite 400 Denton, TX 76209	2nd Saturday of every month at 9 a.m.
76039	Ash Lane UMC	1001 W. Ash Lane Eules, TX 76039	3rd Tuesday of every month at 5 p.m.
76040	Gurdwara Sikh Sangat	200 E. Eules Boulevard Eules, TX 76040	1st Wednesday of every month at 5 p.m.
76102	Greenway Church	1816 Delga Street Fort Worth, TX 76102	4th Tuesday of every month
76103	Dorcas Ministry	2001 Oakland Boulevard Fort Worth, TX 76103	2nd Saturday of every month at 8 a.m.
76104	Kyrell's 1st Qtr Foundation	1508 Talton Avenue Fort Worth, TX 76104	1st Saturday of every month at 11 a.m.
76104	Kingdom Manifesters Mobile	2401 McCurdy Street Fort Worth, TX 76104	3rd Saturday of every month at 9 a.m.
76104	Richmond Avenue Church of Christ	1220 E. Richmond Avenue Fort Worth, TX 76104	4th Saturday of every month
76104	Macedonia Baptist Fort Worth	2712 S. Freeway Fort Worth, TX 76104	4th Saturday of every month; December canceled
76105	4 Saints Episcopal	3000 Avenue E Fort Worth, TX 76105	4th Saturday of every month
76105	Rising Star Baptist	4216 Avenue M Fort Worth, TX 76105	4th Thursday of every month at 11 a.m.
76105	New Life Christian	5429 Cox Street Fort Worth, TX 76105	2nd Thursday of every month at 10 a.m.
76106	Humanity First USA	2801 Miller Avenue Fort Worth, TX 76106	2nd Saturday of every month at 1 p.m.
76106	Wesley United Center	3600 N. Crump Street Fort Worth, TX 76106	4th Saturday of every month; December canceled
76107	Como Community Center	4660 Horne Street Fort Worth, TX 76107	3rd Friday of every month at 9 a.m.
76111	Greater True Light Baptist	3001 E. 1st Street Fort Worth, TX 76111	2nd Saturday of every month at 11 a.m.

ZIP CODE	LOCATION	ADDRESS	DISTRIBUTION TIME
76112	The Potter's House Mobile Pantry	1270 Woodhaven Boulevard Fort Worth, TX 76112	1st Saturday of every month at 9 a.m.
76114	St. Paul's Catholic Church	5508 Black Oak Lane Fort Worth, TX 76114	2nd Saturday of every month at 8:30 a.m.
76114	River Oaks Community Center	5300 Blackstone Drive Fort Worth, TX 76114	2nd and 4th Friday of every month at 9 a.m.
76114	People Reaching People Mobile	5701 Azle Avenue Fort Worth, TX 76114	3rd Saturday of every month at 8 a.m.
76115	The Church of Jesus Christ	4270 College Avenue Fort Worth, TX 76115	2nd Saturday of every month at 9 a.m.
76116	LVT Rise	8201 Calmont Avenue Fort Worth, TX 76116	Every Tuesday of every month at 10 a.m.
76116	Ridgmar Mall - NBCF	1758 Green Oaks Road Fort Worth, TX 76116	3rd Monday of every month at 10 a.m.
76116	Mobile Pantry Las Vegas Trail	3100 Las Vegas Trail Fort Worth, TX 76116	1st Saturday of every month at noon
76118	River Trails - FBH	9208 Trammel Davis Road Fort Worth, TX 76118	3rd Thursday of every month at 5 p.m.
76119	OD Wyatt/Ladera Palms Mobile	4500 Campus Drive Fort Worth, TX 76119	4th Saturday of every month; December canceled
76119	The Chosen Vessel Cathedral	4650 Campus Drive Fort Worth, TX 76119	
76119	New Beth Eden Mission	3208 Wilbarger Street Fort Worth, TX 76119	4th Tuesday of every month
76119	Mission: Hope	4300 Eastland Street Fort Worth, TX 76119	4th Tuesday of every month
76119	Galatian Missionary Baptist Church	4140 Burke Road Fort Worth, TX 76119	3rd Saturday of every month at 10:30 a.m.
76123	Jackie Carden Elementary	3701 Garden Springs Drive Fort Worth, TX 76123	3rd Tuesday of every month at 5 p.m.
76123	Meadowridge Church	3400 Charleston Avenue Fort Worth, TX 76123	3rd Thursday of every month at 10 a.m.
76126	Benbrook Village	5130 Ben Day Murrin Road Fort Worth, TX 76126	2nd Tuesday of every month at 11 a.m.
76133	Neighborhood Needs	6717 S. Hulen Street Fort Worth, TX 76133	2nd Saturday of every month at 8:30 a.m.
76133	For His Kingdom Church	5701 Westcreek Drive Fort Worth, TX 76133	3rd Saturday of every month at 1 p.m.
76133	Fort Worth First SDA	7051 McCart Avenue Fort Worth, TX 76133	2nd Monday of every month 10:30 a.m.

ZIP CODE	LOCATION	ADDRESS	DISTRIBUTION TIME
76134	RCCG Fountain of New Covenant	6262 S. Freeway Fort Worth, TX 76134	2nd Saturday of every month at 10 a.m.
76135	Lighthouse Fellowship	7200 Robertson Road Fort Worth, TX 76135	2nd Thursday of every month at 5 p.m.
76137	Glenview Baptist Church	4805 N.E. Loop 820 Fort Worth, TX 76137	3rd Wednesday of every month 5 p.m.
76140	Everman UMC	1829 Everman Parkway Fort Worth, TX 76140	3rd Thursday of every month at 9 a.m.
76148	The House Denton Hwy	6800 Denton Highway Fort Worth, TX 76148	2nd and 4th Saturday of every month; December canceled
76164	Clinton Avenue Baptist	2627 Clinton Avenue Fort Worth, TX 76164	3rd Saturday of every month at 11 a.m.
76179	Mobile Pantry NW TCC	4801 Marine Creek Parkway Fort Worth, TX 76179	3rd Saturday of every month at 8:30 a.m.
76179	Cross Point Nazarene Church	3000 N.W. Loop 820 Fort Worth, TX 76179	1st Saturday of every month at 1 p.m.
76244	The Met Church	11301 N. Riverside Drive Fort Worth, TX 76244	
76240	VFW Post 1922	3332 N. Grand Gainesville, TX 76240	2nd Saturday of every month at 3 p.m.
76043	Cornerstone Christian	3184 FM 202 Glen Rose, TX 76043	4th Saturday of every month at 11 a.m.
76048	Neighbors Feeding Neighbors	301 Loop 567 Granbury, TX 76048	1st Friday of every month at 8:30 a.m.
76049	Rancho Brazos	3701 Sundown Trail Granbury, TX 76049	4th Thursday of every month at 4 p.m.
76117	O.H. Stowe	4201 Rita Lane Haltom City, TX 76117	1st Thursday of every month at 5:30 p.m.
76531	Hamilton United Care - Hamilton	111 W. Ross Street Hamilton, TX 76531	1st Friday of every month at 10 a.m.
76457	Hamilton United Care - HICO	400 W. First Street Hico, TX 76457	1st Friday of every month at 10 a.m.
76645	Central Baptist Church	1100 Old Bynum Road Hillsboro, TX 76645	2nd Saturday of every month at 1 p.m.
76645	Believers Christian Church	220 Duncan Street Hillsboro, TX 76645	3rd Saturday of every month at 9 a.m.
76648	Macedonia Baptist Church	501 Davis Street Hubbard, TX 76648	3rd Saturday of every month at 11:30 a.m.
76053	FUMC Hurst	521 W. Pipeline Road Hurst, TX 76053	2nd Friday of every month at 9 a.m.; 4th Monday of every month at 4 p.m.

ZIP CODE	LOCATION	ADDRESS	DISTRIBUTION TIME
76053	Hurst Mobile Pantry	824 W. Pipeline Road Hurst, TX 76053	4th Saturday of every month; December canceled
76053	Vivagene Park - FBH	501 E. Pecan Street Hurst, TX 76053	1st Tuesday of every month at 5 p.m.
76054	Grace Divine Christian Church	941 W. Bedford Euless Road Hurst, TX 76054	
76055	Second Baptist Church	120 W. Marrion Street Itasca, TX 76055	3rd Saturday of every month at 9:30 a.m.
76058	Joshua Community YMCA	1009 Joshua Station Boulevard Joshua, TX 76058	2nd Thursday of every month at 4 p.m.
76247	Northwest ISD	2100 Texan Drive Justin, TX 76247	3rd Saturday of every month at 9 a.m.
76059	Keene Mobile Pantry	201 E. First Street Keene, TX 76059	3rd Saturday of every month at 1 p.m.
76244	Northpark YMCA	9100 N. Beach Street Keller, TX 76244	2nd Saturday of every month at 9 a.m.
76652	Kopperl Mobile	175 CR 1240 Kopperl, TX 76652	First Wednesdays of every month at 10 a.m.
75067	RCCG Jesus House Denton	1316 W. Main Street Lewisville, TX 75067	2nd Saturday of every month at 10:30am
75067	Westside Baptist Church	900 Bellaire Boulevard Lewisville, TX 75067	4th Saturday of every month at 9:30 A.M.
76063	RCCG Lighthouse	711 E. Broad Street Mansfield, TX 76063	1st Saturday of every month at 11 a.m.
76064	Q Ministry Project Mobile Pantry	750 N. Main Street Maypearl, TX 76064	3rd Saturday of every month at 9 a.m.
76665	Meridian High School	500 Yellow Jacket Drive Meridian, TX 76665	2nd Wednesday of every month at 10 a.m.
76671	Morgan Volunteer Fire Dept.	905 Mary Street Morgan, TX 76671	4th Wednesdays of every month at 10 a.m.
76252	Muenster Mobile	136 S. Ash Street Muenster, TX 76252	3rd Wednesday of every month at 5 p.m.
76182	First Baptist Church Smithfield	7912 Main Street North Richland Hills, TX 76182	2nd Thursday of every month at 4 p.m.
76055	Osceola Food Bank	105 Stevens Street Osceola, TX 76055	2nd and 4th Friday of every month
76013	Arlington Adult Health Care	2117 Roosevelt Drive Pantego, TX 76013	3rd Thursday of every month at 10 a.m.
76259	Ponder United Methodist	104 Remington Park Lane Ponder, TX 76259	2nd Saturday of every month at 7:30 a.m.

ZIP CODE	LOCATION	ADDRESS	DISTRIBUTION TIME
76118	The Link	6750 Baker Boulevard Richland Hills, TX 76118	2nd Thursday of every month at 5:30 p.m.
76118	Bethesda Church	7101 Airport Freeway Richland Hills, TX 76118	
76082	Grace Pointe Mobile	4110 E. Highway 199 Springtown, TX 76082	
76082	Springtown Church of Christ	316 Church Street Springtown, TX 76082	4th Tuesday of every month at 3 p.m.
76082	Christway Baptist Church	7673 W. Highway 199 Springtown, TX 76082	2nd Saturday of every month at 11 a.m.
76689	Bosque Valley Mobile Market	306 N. 4th Street Valley Mills, TX 76689	2nd Thursday and 4th Wednesday of every month
76272	Pioneer Baptist Church	100 Cumberland Trail Valley View, TX 76272	2nd Saturday of every month at noon.
76084	Venus Mobile Pantry	12 Bulldog Drive Venus, TX 76084	4th Saturday of every month
76690	Walnut Springs	4167 3rd Street Walnut Springs, TX 76690	2nd Wednesday of every month at 1 p.m.
76086	Northside Baptist Church	910 N. Main Street Weatherford, TX 76086	1st Thursday of every month at 3 p.m.
76086	South Main Church of Christ	118 East Oak Street Weatherford, TX 76086	3rd Saturday of every month at 9 a.m.
76087	Hearts Full of Love Mobile	7156 Brazos Trail Weatherford, TX 76087	3rd Saturday of every month at 9 a.m.
76087	Harmony Baptist Church	242 Harmony Road Weatherford, TX 76087	3rd Thursday of every month at 5 p.m.
76088	Zion Hill Baptist Church	3500 Zion Hill Road Weatherford, TX 76088	2nd Saturday of every month at 2 p.m.

Education and Literacy

Organization	Phone	Address	Website	Description of Services
Boys & Girls Clubs - Las Vegas Trail Branch	817-402-0656	8124 Calmont Avenue Fort Worth, TX 76116	bgcgtc.org	This site serves students from 1st to 6th grade. Services include after school and summer programming, educational talent search, and upward bound pre-college services.
Boys & Girls Clubs - Morningside Middle		2751 Mississippi Avenue Fort Worth, TX 76104	bgcgtc.org	This site serves Morningside Middle School students only. Services include after school and summer programming, educational talent search, and upward bound pre-college services.
Boys & Girls Clubs - Panther Branch	817-923-1915	1500 Hemphill Street Fort Worth, TX 76104	bgcgtc.org	This site provides services to those ages 6 - 18 years. Services include after school and summer programming, educational talent search, and upward bound pre-college services.
Camp Fire First Texas	817.831.5070	2700 Meacham Boulevard Fort Worth, TX 76137	campfirefw.org	Every Camp Fire experience provides opportunities for youth to grow and succeed in life. Programs include camping, after school enrichment, teen services, environmental education, and school readiness, in addition to professional development for early educators.
Child Care Associates	817-838-0055	3000 E. Belknap Fort Worth, TX 76111	childcareassociates.org	Educating children in the early years leads to healthier, more successful adults and stronger, more productive communities. Provides early learning experiences to young children, delivering child care financial assistance and other vital resources to parents, and offering professional development opportunities to educators.
Community Enrichment Center	817-281-1164	6250 N.E. Loop 820 North Richland Hills, TX 76180	cechope.org/seniors	Free High School Equivalency (GED) Preparation Classes for Adults. Class schedule: Tuesday evenings from 6:30 - 8:30 p.m. and Saturday mornings from 10 a.m. - noon.
Diamond Hill/Jarvis Library	817-392-6010	1300 N. E. 35th Street Fort Worth, TX 76106	fortworthtexas.gov/departments/library/branches/diamondhilljarvis	
East Regional Library	817-392-5550	6301 Bridge Street Fort Worth, TX 76112	fortworthtexas.gov/departments/library/branches/eastregional	
Ella Mae Shamblee Library	817-392-5580	1062 Evans Avenue Fort Worth, TX 76104	fortworthtexas.gov/departments/library/branches/ellamaeshamblee	

Organization	Phone	Address	Website	Description of Services
Golden Triangle Library	817-392-7210	4264 Golden Triangle Boulevard Fort Worth, TX 76244	fortworthtexas.gov/departments/library/branches/goldentriangle	
Ladder Alliance	817-834-2100	1100 Hemphill Street Suite 302 Fort Worth, TX 76104	ladderalliance.org	The Ladder Alliance empowers women victims of domestic violence and low-income women with the tools to lead self-reliant, successful, and independent lives.
Little Free Library			littlefreelibrary.org/map	Little Free Library boxes are open seven days a week, 24 hours a day and are freely accessible to all, removing barriers to book access.
Meadowbrook Library	817-392-6621	2800 Stark Street Fort Worth, TX 76112	fortworthtexas.gov/departments/library/branches/meadowbrook	
Northside Library	817-392-6641	601 Park Street Fort Worth, TX 76164	fortworthtexas.gov/departments/library/branches/northside	
Northwest Library	817-392-5420	6228 Crystal Lake Drive Fort Worth, TX 76179	fortworthtexas.gov/departments/library/branches/northwest	
Reby Cary Youth Library	817-392-7260	3851 E. Lancaster Avenue Fort Worth, TX 76103	fortworthtexas.gov/departments/library/branches/rebycary	The Reby Cary Youth Library was specifically designed for children and their caregivers, and the collection is centered around children and teens. Adults without children are not permitted inside the library.
Ridglea Library	817-392-6631	3628 Bernie Anderson Fort Worth, TX 76116	fortworthtexas.gov/departments/library/branches/ridglea	
Riverside Library	817-392-5560	2913 Yucca Avenue Fort Worth, TX 76111	fortworthtexas.gov/departments/library/branches/riverside	
Southwest Regional Library	817-392-5860	4001 Library Lane Fort Worth, TX 76109	fortworthtexas.gov/departments/library/branches/southwestregional	
Summerglen Library	817-392-5970	4205 Basswood Boulevard Fort Worth, TX 76137	fortworthtexas.gov/departments/library/branches/summerglen	

Education and Literacy

Organization	Phone	Address	Website	Description of Services
Tarrant County College - Senior Education Program	Northeast 817-515-6500		tccd.edu/academics/ce/lifelong-learning/senior-education	The Senior Education Program is a unique program for individuals ages 55 and older. We offer a variety of course topics from current events and history to arts and crafts and recreation. One \$20 registration fee per semester, which includes classes on all campuses.
	Northwest 817-515-7759			
	South 817-515-4392			
	Southeast 817-515-3420			
	Trinity River 817-515-1071			
Tarrant Literacy Coalition	817-402-7555	3954 Southwest Boulevard Fort Worth, TX 76116	tarrantlit.org	We provide direct service classes to adult learners, professional development opportunities for teachers, tutors and volunteers working in classrooms, and advocate and inform the community of adult education issues.
Wedgwood Library	817-392-5480	3816 Kimberly Lane Fort Worth, TX 76133	fortworthtexas.gov/departments/library/branches/wedgwood	
Workforce Solutions - Adult Education and Literacy	817-402-7555		workforcesolutions.net/adult-education/ael	Whether you need a refresher or need to get your High School Equivalency, we can help. AEL also offers career training for industry recognized certifications and credential while working on their HSE or English skills.

Chronic Health

Organization	Phone	Address	Website	Description of Services
Tarrant County Diabetes Collaborative	817-321-4710	1101 S. Main Street Fort Worth, TX 76104	tcdc-diabetes.weebly.com/ contact.html	Tarrant County Diabetes Collaboration (TCDC) is a non-profit organization established to develop a community-based approach to address Type 2 Diabetes.
AIDS Outreach Center	817-335-1994	400 N. Beach Street Fort Worth, TX 76111	aoc.org	AOC educates the public about HIV prevention while offering free or low-cost services to HIV-positive individuals and their families.
Alzheimer's Association	817-336-4949	2630 W. Freeway Suite 100 Fort Worth, TX 76102	alz.org/northcentraltexas	The Alzheimer's Association leads the way to end Alzheimer's and all other dementia by accelerating global research, driving risk reduction and early detection, and maximizing care and support.
Cancer Care Services	817-921-0653	623 S. Henderson Street Fort Worth, TX 76104	cancercareservices.org	Cancer Care Services focuses on supporting cancer patients, caring for caregivers, and empowering survivors during their journey.
Healing Wings Clinic (JPS Health Network)	817-702-3701	1350 S. Main Street Suite 1600 Fort Worth, TX 76104	jpshealthnet.org/ get-care/services/ healing-wings	The Healing Wings Outpatient Center provides high quality HIV/AIDS care to patients in a calm, comfortable, and welcoming environment.
Lighthouse Fort Worth	817-332-3341	912 W. Broadway Avenue Fort Worth, TX 76104	lighthousefw.org	Lighthouse Fort Worth provides services to assist legally and totally blind individuals to achieve their highest level of personal and economic self-sufficiency consistent with their specific skills, general abilities, and interests.
Sickle Cell Disease Association of North Texas	817-882-0990	1350 S. Main Street Fort Worth, TX 76104	onescdvoice.com/place/ sickle-cell-disease- association-north-texas/	Sickle Cell Disease Association of North Texas (SCDANT) is committed to providing meaningful support for persons living with sickle cell conditions, as well as promoting awareness in the community.
Southwestern Diabetic Foundation Inc. (Camp Sweeney)	940-665-2011	10687 FM 678 Whitesboro, TX 76273	campsweeney.org	Diagnosis of Type 1 diabetes changes the life of a child forever. At Camp Sweeney, every camper can show what makes them special, not what makes them different.

Mental Health and Substance Abuse

Organization	Phone	Address	Website	Description of Services
988 Suicide and Crisis Lifeline	988		988lifeline.org	The 988 Lifeline provides free and confidential support for people in distress 24/7.
Alcoholics Anonymous - Glass House	817-732-8686	6713 Hemsell Place Fort Worth, TX 76116	glasshousegroup.org	Alcoholics Anonymous group
Alcoholics Anonymous - Las Vegas Trail		2820 Laredo Drive Fort Worth, TX 76116		Alcoholics Anonymous group
Alliance for Children - Clinical Services	817-335-7172	908 Southland Avenue Fort Worth, TX 76104	allianceforchildren.org	Alliance For Children offers both individual and group counseling services free of charge to confirmed victims of child abuse and their protective family members. Programs offered in English and Spanish.
Depression and Bipolar Support Alliance	817-654-7100	1400 8th Avenue Fort Worth, TX 76104		Meets the first and third Friday of each month from 7:30 - 9 p.m. Offers education programs, speakers, and support groups.
Fort Worth Alcoholics Anonymous Central Office	817-332-3533 1-800-396 1602	1501 Hemphill Street Room A Fort Worth, TX 76104	fortworthaa.org	This is the main office for Alcoholics Anonymous in Tarrant County. Calling the number provided will help in finding a meeting near you.
Fort Worth Area of Narcotics Anonymous	817-335-6360	6816 Camp Bowie Boulevard Suite 124 Fort Worth, TX 76116	fwana.org	Narcotics Anonymous is a fellowship of men and women who meet regularly to help each other stay clean. Note: This is the Tarrant County main office.
GALA Youth	972-855-8456	1641 W. Hebron Parkway Carrollton, TX 75010	sites.google.com/a/galanorthtexas.org/gala-youth/	GALA Youth is part of a nonprofit, volunteer-run organization dedicated to serving LGBTQ and allied youth. We provide guidance to resources for healthy living, as well as social networking opportunities.
Jordan Elizabeth Harris Foundation	682-207-5250	2830 S. Hulen Street #139 Fort Worth, TX 76109	jordanharrisfoundation.org	The Jordan Elizabeth Harris Foundation works to prevent suicide, eliminate the stigma, and provide hope to people struggling with depression.
JPS Health Network - Outpatient Behavioral Health	817-702-3100	1617 Hemphill Street Fort Worth, TX 76104	jpshealthnet.org/get-care/services/behavioral-health	Outpatient Behavioral Health is dedicated to delivering timely, quality care. They strive to meet community needs with a variety of treatment options including evaluation, diagnosis, medication, brief psychotherapy, testing, and group therapies. Five outpatient locations are available.

Organization	Phone	Address	Website	Description of Services
MHMR Tarrant County	817-569-4300	3840 Hulen Street Fort Worth, TX 76107	mhmrarrant.org	My Health My Resources (MHMR) offers services in the following areas: mental health, intellectual and developmental disabilities, substance use, early childhood intervention, criminal justice system support, homelessness, and veterans. To receive services, you must reside in Tarrant County and be financially eligible. Most programs require mental health needs according to the Department of State Health Services.
NA - Step One		4213 Highway 377 Fort Worth, TX 76116		Narcotics Anonymous group. Meets every day at 6 p.m. and 8 p.m.; Saturdays and Sundays at noon, 6 p.m., and 8 p.m.
NAMI Tarrant County	817-332-6677	3136 W. 4th Street Fort Worth, TX 76107		NAMI Tarrant County is dedicated to improving the lives of all individuals affected by mental illness through education, support, and advocacy.
The Phoenix	817-403-5977		thephoenix.org	The Phoenix develops sober, active communities for individuals suffering from substance use disorder, as a means of providing both avenues to better health and a supportive recovery community. The Phoenix has no cost, with the exception of 48 hours continuous sobriety.
Recovery Resource Council	817-332-6329	2700 Airport Freeway Fort Worth, TX 76111	recoverycouncil.org	The mission of Recovery Resource Council is to promote wellness and recovery from disorders relating to alcohol, substance use, trauma, and mental health. The Council services with substance abuse screenings and behavioral health treatment services for low income, uninsured, or under-insured youth and adults.
The WARM Place	817-870-2272	809 Lipscomb Street Fort Worth, TX 76104	thewarmplace.org	The WARM Place provides grief support for children ages 3.5 - 18 and their families, as well as young adults ages 19 - 25 who have experienced the death of a loved one. Services are provided at no cost to families.

Clothing Assistance

Organization	Phone	Address	Website	Description of Services
6 Stones New Hope Center	817-868-7400	544 W. Pipeline Road Hurst, TX	6stones.org/newhope	Every Tuesday 4-6 p.m. and the second Saturday of each month from 10 a.m. - noon.
Beautiful Feet Ministries	817-536-0505	1709 E. Hattie Street Fort Worth, TX 76104	thefeet.org/our-ministries/#clothing	Clothing assistance and laundry services are available. Clothing distribution every Sunday.
Bethlehem Center (United Community Centers Inc)	817-332-7911	951 Evans Avenue Fort Worth, TX 76104	unitedcommunitycenters.org	Provides a food pantry, clothing, and assistance for Thanksgiving and Christmas. Pantry open Monday, Tuesday, Thursday, and Friday from 9 a.m. to noon
Broadway Baptist Center (Corners of the Field)	817-334-5161	305 W. Broadway, Fort Worth, TX 76104	broadwaybc.org	Adult clothing is distributed on Tuesdays and Thursdays from 9 – 10:30 a.m. to the first 15 guests.
Community Crossroads (First Hand Clothing)	817-335-1231	1516 Hemphill Street Fort Worth, TX 76104	fpcf.org/ministries/mission-and-outreach/community-crossroads	Clothing Distribution is Monday, Wednesday, and Thursday from 11:30 a.m. - 1:30 p.m.
Eastside Ministries	817-446-3278	5929 E. Lancaster Avenue Fort Worth, TX 76112	eastsidecommunityassistance.org	To receive ongoing services, you must reside in 76103, 76104, 76105, 76112, 76119, or 76120 ZIP codes. Hours are Monday through Friday from 8 a.m. to noon.
First United Methodist Church	817-335-6080	801 W. 1st Street Fort Worth, TX 76102		Open Tuesdays from 10 a.m. – 1 p.m. and Wednesdays from 2 – 4 p.m.
Olive Place Baptist Church	817-738-4005	3283 Olive Place Fort Worth, TX 76116	opbc.org	Food and clothing distribution held second Saturday of every month from 9 a.m. - noon.

Clothing Assistance Schedule

	Monday	Tuesday	Wednesday	Thursday	Friday	Saturday
Birchman Baptist Church				1 - 3 p.m.		
Broadway Baptist Church (Adult clothing)		9 a.m.		9 a.m.		
Broadway Baptist Church (Children's clothing)	9 a.m. - noon					
First Hand Clothing (Community Crossroads)	8:30 a.m. - 1:30 p.m.		8:30 - 11 a.m.; 6 - 7:30 p.m.	7 a.m. - 11:00 am		
Olive Place Baptist Church						9 a.m. - noon 2nd Saturday
United Community Centers Inc. (Bethlehem Center)	9 a.m. - noon	9 a.m. - noon		9 a.m. - noon	9 a.m. - noon	

Rental Assistance

Organization	Phone	Address	Website	Description of Services
Broadway Baptist Church	817-336-5761	305 W. Broadway Avenue Fort Worth, TX 76104	broadwaybc.org/ministries/	Must reside in 76104, west of I-35. \$75 maximum in assistance and remainder of bill must be paid. One-time only.
Catholic Charities	817-413-3921	249 W. Thornhill Fort Worth, TX 76115	catholiccharitiesfortworth.org	Services for honorably discharged veterans. Must have an eviction notice or be homeless to qualify for assistance.
Community Action Partners of Fort Worth	817-392-5790		fortworthtexas.gov/cap/apply/	For utility assistance, the applicant must reside in Tarrant County. For rental assistance, the applicant must reside in Fort Worth. Must call to schedule an appointment.
Family Endeavors	817-537-5370	5601 Bridge Street Suite 275 Fort Worth, TX 76112	familyendeavors.org/programs/veteran-services/	Rental and utility assistance for honorably discharged veterans. Must call to conduct a screening for services.
First Street Mission	817-335-6080	801 W. 1st Street Fort Worth, TX 76102	fumcfw.org/mission/	Cannot assist with late fees, weekly rent, or first month's rent. Applicants may only receive a maximum of \$150 per year.
Salvation Army Fort Worth	817-334-1800	1855 E. Lancaster Fort Worth, TX 76103	salvationarmydfw.org/p/services/homeless	To qualify, the applicant must reside in Tarrant County. Must provide documentation of financial crisis in the last 90 days and proof of income. Rent must be below fair market rent. The applicant cannot be living in an income-based unity or be receiving a Housing Choice Voucher.
South Central Alliance of Churches	817-923-0486	2101 Hemphill Street Fort Worth, TX 76110	fwscac.org/services/	To qualify, the applicant must reside in 76104, 76109, or 76110 ZIP codes. Assistance cannot be used to pay back rent. There is a \$300 maximum in rental assistance per year. The applicant must show documentation.
Tarrant County Department of Human Services	817-531-5620	1200 Circle Drive Suite 200 Fort Worth, TX 76119	tarrantcounty.com/en/human-services/categories.html	Rental and utility assistance for applicants residing in Tarrant County. The applicant must demonstrate the ability to maintain housing with one-time assistance. The applicant's income cannot exceed 185% of the federal poverty level. The landlord must be willing to agree for a tenant to stay for a minimum of 30 days.
Tarrant County Housing Partnership	817-924-5091	3204 Collinsworth Street Fort Worth, TX 76107	tchp.net/resources/foreclosure.html	Provides foreclosure prevention/ mortgage assistance.
When We Love	682-707-5302	1100 E. Lancaster Fort Worth, TX 76102	whenwelove.org	The applicant must have applied to two other assistance programs and been denied to receive assistance. Rental assistance is limited to one time.

Aging and Older Adults

Organization	Phone	Address	Website	Description of Services
Alzheimer's Association	817-336-4949	2630 W Freeway Suite 100 Fort Worth, TX 76102	alz.org/northcentraltexas	The Alzheimer's Association leads the way to end Alzheimer's and all other dementia: by accelerating global research, driving risk reduction and early detection, and maximizing quality care and support.
Aging & Disability Resource Center of Tarrant County (ARDC)	855-937-2372	1300 Circle Drive Fort Worth, TX 76102	tarrantcountyadrc.org	The Aging and Disability Resource Center of Tarrant County (ADRC) serves people who are 60 or older or have a disability and their caregivers. We empower people by helping them understand their options and connecting them with services and support.
Community Enrichment Center	817-281-1164	6250 N.E. Loop 820 North Richland Hills, TX 76102	cechope.org/seniors	CEC's Senior Network is an outreach adults 62 years or older. Seniors meet the first and third Wednesday of the month to enjoy and participate in light exercise, games, entertainment, fellowship, and speakers.
Financial Exploitation Prevention Center	817-720-6556		financialexploitationpreventioncenter.org	The mission of the Financial Exploitation Prevention Center (FEPC) is to create a unified network of partners committed to the prevention, protection, and prosecution of financial exploitation of aging and/or disabled adults in Tarrant County.
James L. West Center for Dementia Care	817-877-1199	1111 Summit Avenue Fort Worth, TX 76102	jameslwest.org	The James L. West Center is a not-for-profit organization serving people living with dementia-related conditions and their families. Services include residential and respite care, a senior day program, and education about Alzheimer's and dementia.
Meals on Wheels Inc. of Tarrant County	817-336-0912	5740 Airport Freeway Haltom City, TX 76102	mealsonwheels.org	Meals On Wheels is a 501(c)(3) non-profit charitable organization that started in 1973 as a collaboration between 11 faith-based organizations in downtown Fort Worth to bring food to the elderly.

Organization	Phone	Address	Website	Description of Services
MyRide - North Texas	682-587-7009		myridenorthtexas.org	My Ride North Texas partners with over one hundred transportation providers in North Texas to show you trip options.
Northeast Transportation Services	817-336-8714		ridenets.com	Northeast Transportation Service (NETS) is a door-to-door, para-transit service available to any resident of a participating city who is disabled or 65 years of age or older. NETS may be used for medical appointments, socialization, employment, essential shopping, and education purposes. Must schedule no less than 48 hours in advance.
Sixty & Better	817-413-4949	2601 Scott Avenue Suite 200 Fort Worth, TX 76102	sixtyandbetter.org	Sixty and Better provides a place for older adults to have fun, be well, and stay connected. Sixty and Better empowers older adults to live with purpose, independence, and dignity.
Tarrant Literacy Coalition	817-402-7555	3954 Southwest Boulevard Fort Worth, TX 76102	tarrantliteracycoalition.org	The Tarrant Literacy Coalition empowers adult learners and those who teach them with high quality literacy services and resources so businesses can hire, people can work, and families can thrive.

Veterans Services

Organization	Phone	Address	Website	Description of Services
Family Endeavors	817-537-5370	5601 Bridge Street Fort Worth, TX 76112	endeavors.org/ veteran-supportive-services/	Endeavors' Veteran Supportive Services (VSS) rapidly re-houses and prevents homelessness among eligible veterans and their families. Our programs offer emergency financial assistance and one-on-one case management services.
First Command Educational Foundation	817-569-2940	1 FirstComm Plaza Suite 210 Fort Worth, TX 76109-4978	fcef.com	FCEF is committed to equipping individuals to make positive financial decisions that promote their financial stability and financial well-being.
Health Care for Re-Entry Veterans Program			va.gov/homeless/reentry.asp	The Health Care for Re-Entry Veterans Program helps incarcerated veterans successfully rejoin the community, including those addressing mental health and substance-use problems.
Liberty House	817-569-4650	1501 E. El Paso Street B Fort Worth, TX 76102	mhmrarrant.org/Services/ Mental-Health-Services/ Homeless	30-bed transitional housing program for homeless male veterans. Liberty House offers veterans with substance abuse and mental health problems a safe and drug-free environment while working on their recovery.
MyRide - North Texas			myridenorthtexas.org/ en/home-2	Our mission is to help veterans, active military, and the general public find the transportation solutions they need.
Pathfinders	817-731-1173	6550 Camp Bowie Boulevard Suite 111 Fort Worth, TX 76116	pathfinderstc.org	The transition from military life to civilian can be difficult to navigate, and many of our veterans struggle to build civilian careers and personal relationships. Pathfinders' Veterans program provides a menu of services that are customized to the needs of the individual on his/her path to self-sufficiency and self-actualization.
Patriot House - Presbyterian Night Shelter	817-632-7400	2400 Cypress Street Fort Worth, TX 76102	journeyhome.org	We work with Veterans Affairs to secure and retain employment for homeless veteran guests, move them into permanent housing and eliminate or minimize barriers to continued self-sufficiency.
Readjustment Counseling Service's Vet Center Programs	817-921-9095	6620 Hawks Creek Avenue Westworth Village, TX 76114	vetcenter.va.gov	Vet Centers are community-based counseling centers that provide a wide range of social and psychological services. Counseling is offered to make a successful transition from military to civilian life or after a traumatic event experienced in the military.

Organization	Phone	Address	Website	Description of Services
Recovery Resource Council-Enduring Families (TeleMental Health)	817-332-6329			Our TMH program is for adult veterans, and their immediate family members (i.e., spouse and children).
Supportive Services for Veteran Families	817-413-3921			The SSVF program offers emergency financial assistance and one-on-one case management services for qualifying veterans and their families.
Texas Lawyers for Texas Veterans	817-546-4460		tyla.org/resource/texas-lawyers-for-texas-veterans	Texas Lawyers for Texas Veterans is a State Bar of Texas program to develop and assist pro bono legal clinics throughout the state for military veterans who otherwise cannot afford or do not have access to the legal services they need.
VA - Compensated Work Therapy Program	817-255-7123 or 817-255-7150	Fort Worth New York VA Clinic 101 New York Avenue Fort Worth, TX 76104 Fort Worth VA Clinic 2201 S.E. Loop 820 Fort Worth, TX 76119	va.gov/HEALTH/cwt/veterans.asp	The VA's CWT program is comprised of three unique programs which assist homeless veterans in returning to competitive employment. The programs are Sheltered Workshop, Transitional Work Experience, and Supported Employment.
VA - Domiciliary Care for Homeless Veterans Program			va.gov/homeless/dchv.asp	Today's DCHV program uses modern, advanced medical techniques in a residential setting for 24/7 support that enables veterans to live independent, fulfilling, and healthy lives. The VA North Texas Healthcare System has a comprehensive inpatient assessment, treatment, and rehabilitation program specifically for homeless veterans.
VA - Fort Worth Homeless Veterans Program	214-857-0230		northtexas.va.gov/services/homeless/Program_Contact_Information.asp	If you are a veteran who is homeless or at risk of becoming homeless due to financial hardship, unemployment, addiction, depression, or transition from jail, VA North Texas can help.

Veterans Services

Organization	Phone	Address	Website	Description of Services
VA - Homeless Patient Aligned Care Teams Program	877-424-3838		va.gov/homeless/h_pact.asp	The VA's H-PACTs Program provides a coordinated medical home tailored to the needs of homeless veterans that integrates clinical care with delivery of social services, with enhanced access and community coordination.
VA - Homeless Veterans Dental Program	877-424-3839		va.gov/homeless/dental.asp	The VA's dental program facilitates improvements in access to oral health and to their success in VA-sponsored homeless rehabilitation programs.
VA - Project CHALENG	877-424-3840		va.gov/homeless/challeng.asp	The VA's Project CHALENG brings together providers, advocates, and other concerned citizens to identify the needs of homeless veterans, working to meet those needs through planning and cooperative action.
VA/HUD - Supportive Housing Program	877-424-3841		va.gov/homeless/hud-vash.asp	The VASH Program is a joint effort between the Department of Housing and Urban Development and the VA. HUD allocated Section 8 vouchers across the country. These vouchers allow veterans and their families to live in market-rate rental units while VA provides case management services.
Veteran Homeless Crisis Line	Phone 988 ,press 1 Text 838255			Screening for veterans at risk of homelessness. Can also assist with housing, jobs, healthcare, education, and other veterans benefits.
Veteran Justice Outreach Program			va.gov/homeless/vjo.asp	The Veteran Justice Outreach Program provides eligible, justice-involved veterans with timely access to the VA's mental health and substance-use services when clinically indicated, and other VA services and benefits.

Homeless Outreach

Organization	Phone	Address	Website	Description of Services
ACH Youth Emergency Shelter	817-335-4673	3711 Wichita Street Fort Worth, TX 76119	achservices.org	The program provides outreach, education, advocacy, counseling, and case management services for foster care and community youth who are experiencing family crisis, family conflict, or homelessness.
Center for Transforming Lives	817-332-6191	512 W. 4th Street Fort Worth, TX 76102	transforminglives.org	Supports women and their children up to age 3 who are experiencing homelessness with access to permanent housing through emergency shelter, transitional housing, and housing programs. Families are connected to services including early childhood education, economic mobility services, clinical counseling, and health and well-being services, as well as access to benefits such as SNAP or health insurance.
City Square - Transition Resource Action Center (TRAC)	Crisis Line 214-370-9300	4532 Altamesa Fort Worth, TX 76133	citysquare.org/trac	CitySquare's TRAC program connects young people ages 14 - 24 who are transitioning from substitute care toward self-sufficiency, with individualized support, planning, and access to community services.
DRC Solutions	817-810-9797		drc-solutions.org	DRC Rapid Rehousing programs quickly place people experiencing homelessness into temporary housing. Once housed, individuals or families are set on a path to secure permanent housing through professional case management and connections to other services.
Hands of Hope	817-298-2779		hohtx.com/help	Provides outreach services and referrals to unsheltered homeless persons living in places unsuitable for human habitation.
MHMR	817-996-8800	1350 E. Lancaster Fort Worth, TX 76102	mhmrarrant.org	In order to be considered for respite / residential services, adults must be able to do the following: attend six hours daily psychosocial programming, self-administer medications, and agree to be monitored.

Homeless Outreach

Organization	Phone	Address	Website	Description of Services
Presbyterian Night Shelter - Men's Shelter	817-632-7401	2400 Cypress Fort Worth, TX 76102	journeyhome.org	Provides a place of trust, respect, and caring for the homeless and helping them regain their quality of life. Long-term, emergency shelter for the general population. No fees or documentation required. Singles age 18 and over only. Dogs are allowed with proof of current vaccinations.
Presbyterian Night Shelter - Women's Shelter	817-632-7401	2401 Cypress Fort Worth, TX 76102	journeyhome.org	Provides a place of trust, respect, and caring for the homeless and helping them regain their quality of life. Long-term, emergency shelter for the general population. No fees or documentation required. Singles age 18 and over only. Dogs are allowed with proof of current vaccinations.
Presbyterian Night Shelter - Women and Children's Shelter	817-632-7429	2320 Poplar Fort Worth, TX 76102	journeyhome.org	Provides a place of trust, respect and caring for the homeless and helping them regain their quality of life. Long term, emergency shelter for general population. Call the shelter to inquire about available space. No fees or documentation required, but documentation will be required to enroll children in school. No limit on family sizes. All ages are allowed but parent must be 18 and over.
Salvation Army J.E. & L.E. Mabee Social Service Center	817-344-1800	1855 E. Lancaster Fort Worth, 76103	salvationarmyusa.org/usn	This facility is open 24 hours a day, 365 days a year for families seeking shelter. No stay restrictions. No fees required, but must have picture ID, with a scan card is preferred. No limitation to family size and all ages are allowed. No sex offenders allowed and a breathalyzer test must be passed prior to admission.
The Reentry First Stop Center	817-632-6000	3500 Noble Avenue Fort Worth TX 76111	tcreentry.org	The Reentry First Stop Center for Tarrant County is a bold initiative whose goal is to help ensure the success of formerly incarcerated returning citizens by connecting them to all the available resources needed for their reintegration back into the community, thus reducing recidivism and ending the cycle of crime.
True Worth Place	817-289-7474	1513 E. Presidio Fort Worth, TX 76102	truworthplace.org	Open to adults seeking day shelter and resources. Services include restrooms, showers, laundry, lunch, a mailing address, public telephones, public computers, temporary storage, activities, and case management.

Organization	Phone	Address	Website	Description of Services
Union Gospel Mission - Men's Shelter	817-332-3019	1401 E. Lancaster Avenue Fort Worth, TX 76102	ugm-tc.org	Stay restrictions are three nights with no fees; afterwards the cost is \$6 per night. Picture ID is required, with a scan card preferred. Open to single individuals 18 and over. No sex offenders allowed. Service animals are allowed, but they must be registered as a support animal.
Union Gospel Mission - Families Shelter	817-339-2553	1402 E. Lancaster Avenue Fort Worth, TX 76102	ugm-tc.org	No stay restrictions. Check-out is every morning after breakfast. No fees required, but current government issued picture ID and scan card is required. Up to four children are allowed with intact or single parent. Children must be 17 years and younger to stay with parents. No sex offenders allowed. Service animals are allowed, but they must be registered as a support animal.
Union Gospel Mission - Women's Shelter	817-339-2553	1403 E. Lancaster Avenue Fort Worth, TX 76102	ugm-tc.org	No stay restrictions. Check-out is every morning after breakfast. There is a lottery system for the 16 available beds. No required fees, but government issued picture ID and scan card is required. Stay is for single women age 18 and over. No sex offenders allowed. Service animals are allowed, but they must be registered as a support animal.
Unbound Fort Worth-Underground	817-885-7735	1100 Hemphill Street Fort Worth, TX 76104	unboundnorthtexas.org	The drop-in center provides a place to rest, light meals, shower facilities, safety, and referral for services for youth up to age 22.

Job Training and Job Seeking

Organization	Phone	Address	Website	Description of Services
Easterseals North Texas	1-888-617-7171	1424 Hemphill Street Fort Worth, TX 76104	easterseals.com/ northtexas/our-programs/ employment-services	Staff works with job seekers with disabilities to assist them in obtaining gainful employment. Services include supported employment, job training and job coaching. Some veterans referral services are also available.
Goodwill Job Center	817-332-7866	4200 Airport Freeway Fort Worth, TX 76117	goodwillfortworth.org	Center offers the following at no cost: Free internet access for enrolled clients, job search assistance, career counseling, skills training, resume writing, interviewing and job search techniques, vocational assessments, needs assessments and referrals for mental health, housing, and more.
Ladder Alliance	817-834-2100	1100 Hemphill Street Suite 302 Fort Worth, TX 76104	ladderalliance.org	The Ladder Alliance empowers women victims of domestic violence and low-income women with tools to lead self-reliant, independent lives.
Pathfinders	817-731-1173	6550 Camp Bowie Boulevard Suite 111 Fort Worth, TX 76116	pathfinderstc.org	Pathfinders empowers individuals and families to find their path from poverty to self-sufficiency.
PeopleReady	214-358-0684		peopleready.com	Our specialists are trained to know what work is in demand and available. Industries represented include skilled trades, construction, general labor, hospitality, retail, warehousing, transportation, waste and recycling, manufacturing, and marine .
Pride Staff	817-500-0950	1901 Central Drive Suite 405 Bedford, TX 76021	pridestaff.com/ dfwmidcities	Staffing agency serving business in multiple industries with a variety of talent needs. The majority of positions are in areas of logistics, clerical, and accounting.
Samaritan House	817-332-6410	929 Hemphill Street Fort Worth, TX 76104	samaritanhouse.org/ programs-services/ resident-services	The mission of Samaritan House is to support challenged individuals and families as they move toward independence by providing housing, resources, and hope. Those looking to participate in job training must live at Samaritan House.
Staff Zone	817-900-9000	8255 Camp Bowie W. Boulevard Fort Worth, TX 76116	staffzone.com	Staff Zone specializes in the labor needs of construction, light industrial, and flagger staffing.
Workforce Solutions for Tarrant County	817-548-5251	2421 Westport Parkway Suite 200 Fort Worth, TX 76177	workforcesolutions.net Please visit the website for a list of other centers across the DFW area.	We help Tarrant County residents get the assistance and training to obtain employment in their career choice. Services are free and available to all eligible Tarrant County residents.

NEED A JOB? WE CAN HELP!

THINGS YOU CAN LEARN:



Resume Writing



Interview Skills



Job Search Techniques

PLUS, GET FREE:



Placement Assistance



Networking

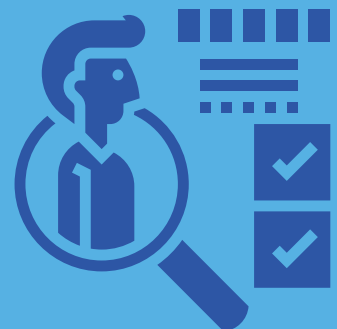

Needs Assessment

AND MORE!

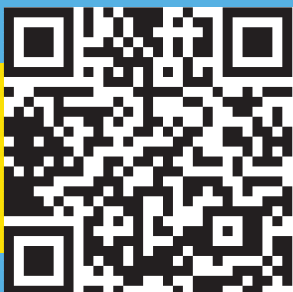



JPS Health Network
Fort Worth, Texas